

**TR**  
**WINNER**  
Texas Association for Institutional Research  
**BEST  
FACT  
BOOK**  
**2008**

THE UNIVERSITY OF TEXAS AT EL PASO

2007 2008



FACTBOOK

## Forward

The University of Texas at El Paso Fact Book is an annual publication designed to serve as an easily-accessible and consistent source of information for the university community. The Fact Book includes the most frequently requested data on students, programs, faculty, financial resources and facilities.

The information in the Fact Book is generated from multiple sources, but it is primarily generated from official reports to the Texas Higher Education Coordinating Board. Data presented in the Fact Book may differ from other reports, due to minor differences in definitions or data-capture dates; however, in most cases, the variation will be minor.

The Fact Book is expected to be used as a resource for planning and evaluation activities by the campus community. We will continue to improve the document based on the feedback and suggestions we receive.

I acknowledge the support of many colleagues who had an active role in generating and updating the Fact Book. In particular, I want to acknowledge the work of CIERP's Data and Reporting Group; they made significant efforts to improve the reliability and accuracy of the data. A more comprehensive list of contributors is included in the last section. We proudly chose to use the University's colors (blue and orange) to highlight data in the Fact Book.

*Roy Mathew, Ph.D.*

*Director, Center for Institutional Evaluation, Research and Planning*

### **DATA AND REPORTING GROUP**

*Cathe Lester, Ph.D.*

Associate Director

*Myoung Yee Kim*

Research Associate

*Xiaojing Wang*

Data Analyst

*Edgar Reyes*

Research Technician III

*Teresa Morales*

Office Supervisor II

**SECTION 1**  
**TABLE OF CONTENTS**  
**(Graphics are italicized)**

	<b>Page</b>
University Fact Page, Fall 2007 -----	1-1
Female Student Fact Page, Fall 2007 -----	1-2
Male Student Fact Page, Fall 2007 -----	1-3
Undergraduate Student Fact Page, Fall 2007 -----	1-4
Graduate Student Fact Page, Fall 2007 -----	1-5
International Students From Mexico Fact Page, Fall 2007 -----	1-6
<i>Mexican Students Enrolled in U.S. Institutions, 2006-2007</i> -----	1-7
One-Year Retention Rate & Six-Year Graduation Rates From Selected Comparable Universities -----	1-8
Demographic Profile, For Listed Institutions, Fall 2007 -----	1-8
Hispanic-Majority and Hispanic-Serving Universities, Comparative Enrollment, Fall 2007 -----	1-9
Federal Research Expenditures for University of Texas Component Schools, Fiscal Year 2006 -----	1-9
Faculty Fact Page, Fall 2007 -----	1-10
Attrition Rates in Texas Public High Schools, Five Largest Texas Counties, By Race/Ethnicity -----	1-11
Demographic Data; El Paso County and State of Texas, 2000 -----	1-12

**OVERVIEW**



**UNIVERSITY  
FACT PAGE  
Fall 2007**

Enrollment			Most Popular Majors	
<b>Total</b>	<b>20,154</b>	<b>100.0%</b>	<b>Specific Undergraduate</b>	
Females	11,250	55.8%	Interdisciplinary (Education)	964
Males	8,904	44.2%	Criminal Justice	678
Classification			Psychology	612
Freshmen	4,010	19.9%	Biological Sciences	437
Sophomores	3,077	15.3%	History	382
Juniors	3,834	19.0%	Nursing, Generic	381
Seniors	5,848	29.0%	<b>General Undergraduate</b>	
<i>Undergraduates</i>	<i>16,769</i>	<i>83.2%</i>	Pre-Business/UG	1,617
Masters	2,377	11.8%	Pre-Education/Elementary/BIS	1,147
Doctoral	395	2.0%	General Studies	836
Prof. Teacher Development	357	1.8%	Pre-Science	749
<i>Graduates</i>	<i>3,129</i>	<i>15.5%</i>	Pre-Engineering, Generic	708
<i>Post-Baccalaureates</i>	<i>256</i>	<i>1.3%</i>	Pre-Nursing, Generic	480
<b>Total</b>	<b>20,154</b>	<b>100.0%</b>	<b>Masters</b>	
Race/Ethnicity			Instructional Specialist/MED	403
White	2,124	10.5%	Alternative Certification/GR	312
Black	547	2.7%	Guidance and Counseling/MED	178
Hispanic	14,826	73.6%	Educational Administration/MED	174
Asian-American	226	1.1%	Business Administration/GR	142
Native American	44	0.2%	Electrical Engineering	77
Mexican National	1,635	8.1%	<b>Doctoral</b>	
Other International	656	3.3%	Educational Leadership/Administration	60
Unknown	96	0.5%	Environmental Science & Engineering	43
Enrollment Status			Biological Sciences-Pathobiology	40
Full-time	12,103	60.1%	Geological Sciences	35
Part-time	8,051	39.9%	General Psychology	32
			Hist.-Borderlands History	29
Residence			Semester Credit Hours	
El Paso County	16,705	82.9%	Undergraduate	189,128
Other Texas	530	2.6%	Graduate	19,722
Other U.S.	686	3.4%	<b>Total</b>	<b>208,850</b>
Mexico	1,801	8.9%		
Other Foreign Country	432	2.1%		
Average Age				
Undergraduate	23			
Graduate	33			

**FEMALE STUDENT  
FACT PAGE  
Fall 2007**

Enrollment			Most Popular Majors			
Females	11,250	58.4%	<b>Specific Undergraduate</b>			
<b>Classification</b>			Interdisciplinary Studies/EDU	823		
Freshmen	1,996	17.7%	Psychology	428		
Sophomores	1,612	14.3%	Criminal Justice	327		
Juniors	2,202	19.6%	Nursing, Generic	297		
Seniors	3,479	30.9%	Biological Sciences	257		
<i>Undergraduates</i>	<b>9,289</b>	<b>82.6%</b>	Multidisciplinary Studies	186		
Masters	1,416	12.6%	<b>General Undergraduate</b>			
Doctoral	179	1.6%	Pre-Education/Elementary/BIS	971		
Prof. Teacher Development	226	2.0%	Pre-Business/UG	799		
<i>Graduates</i>	<b>1,821</b>	<b>16.2%</b>	Pre-Science	482		
<i>Post-Baccalaureates</i>	<b>140</b>	<b>1.2%</b>	Pre-Nursing/Generic	373		
<b>Total</b>	<b>11,250</b>	<b>100.0%</b>	General Studies	372		
<b>Race/Ethnicity</b>			Pre-Engineering, Generic	132		
White	1,185	10.5%	<b>Graduate</b>			
Black	259	2.3%	Instructional Specialist/MED	303		
Hispanic	8,616	76.6%	Alternative Certification/GR	191		
Asian-American	114	1.0%	Guidance & Counseling/MED	155		
Native American	24	0.2%	Educational Administration/MED	109		
Mexican National	700	6.2%	Business Administration/GR	68		
Other International	292	2.6%	Reading Education	55		
Unknown	60	0.5%	<b>Enrollment by College</b>			
<b>Enrollment Status</b>			Business Administration	1,469	13.1%	
Full-time	6,520	58.0%	Education	2,753	24.5%	
Part-time	4,730	42.0%	Engineering	522	4.6%	
<b>Average Age</b>			Health Sciences	896	8.0%	
Undergraduate	24		Liberal Arts	3,289	29.2%	
Graduate	33		School of Nursing	815	7.2%	
			Science	1,112	9.9%	
			University College	186	1.7%	
			Graduate Studies	23	0.2%	
			Office of Academic Affairs	172	1.5%	
			UT System Coop	13	0.1%	

**MALE STUDENT  
FACT PAGE  
Fall 2007**

Enrollment			Most Popular Majors		
Males	8,904	46.2%	<b>Specific Undergraduate</b>		
<b>Classification</b>			Criminal Justice	351	
Freshmen	2,014	22.6%	History	239	
Sophomores	1,465	16.5%	Lower Div. Electrical Engineering	204	
Juniors	1,632	18.3%	Kinesiology	200	
Seniors	2,369	26.6%	Psychology	184	
<i>Undergraduates</i>	<b>7,480</b>	<b>84.0%</b>	Biological Sciences	180	
Masters	961	10.8%	<b>General Undergraduate</b>		
Doctoral	216	2.4%	Pre-Business/UG	818	
Prof. Teacher Development	131	1.5%	Pre-Engineering, Generic	576	
<i>Graduates</i>	<b>1,308</b>	<b>14.7%</b>	General Studies	464	
<i>Post-Baccalaureates</i>	<b>116</b>	<b>1.3%</b>	Pre-Science	267	
<b>Total</b>	<b>8,904</b>	<b>100.0%</b>	Pre-Education/Elementary/BIS	176	
<b>Race/Ethnicity</b>			Pre-Nursing, Generic	107	
White	939	10.5%	<b>Graduate</b>		
Black	288	3.2%	Alternative Certification/GR	121	
Hispanic	6,210	69.7%	Instructional Specialist/MED	100	
Asian-American	112	1.3%	Business Administration/GR	74	
Native American	20	0.2%	Educational Administration/MED	65	
Mexican National	935	10.5%	Electrical Engineering	64	
Other International	364	4.1%	Mechanical Engineering	32	
Unknown	36	0.4%	<b>Enrollment by College</b>		
<b>Enrollment Status</b>			Business Administration	1,394	15.7%
Full-time	5,583	62.7%	Education	682	7.7%
Part-time	3,321	37.3%	Engineering	1,993	22.4%
<b>Average Age</b>			Health Sciences	552	6.2%
Undergraduates	23		Liberal Arts	2,898	32.5%
Graduates	33		School of Nursing	218	2.4%
			Science	823	9.2%
			University College	127	1.4%
			Graduate Studies	42	0.5%
			Office of Academic Affairs	171	1.9%
			UT System Coop	4	0.0%

**UNDERGRADUATE STUDENT  
FACT PAGE  
Fall 2007**

Enrollment			Most Popular Majors		
<b>Total</b>	<b>16,769</b>	<b>100.0%</b>	<b>Specific</b>		
Females	9,289	55.4%	Interdisciplinary Studies/EDU	964	
Males	7,480	44.6%	Criminal Justice	678	
<b>Classification</b>			Psychology	612	
Freshmen	4,010	23.9%	Biological Sciences	437	
Sophomores	3,077	18.3%	History	382	
Juniors	3,834	22.9%	Nursing, Generic	381	
Seniors	5,848	34.9%	<b>General</b>		
<b>Total</b>	<b>16,769</b>	<b>100.0%</b>	Pre-Business/UG	1,617	
<b>Race/Ethnicity</b>			Pre-Education/Elementary/BIS	1,147	
White	1,478	8.8%	General Studies	836	
Black	461	2.7%	Pre-Science	749	
Hispanic	12,870	76.7%	Pre-Engineering, Generic	708	
Asian-American	168	1.0%	Pre-Nursing, Generic	480	
Native American	36	0.2%	<b>Semester Credit Hours</b>		
Mexican National	1,289	7.7%	Lower Division	113,161	
Other International	374	2.2%	Upper Division	75,967	
Unknown	93	0.6%	<b>Total</b>	<b>189,128</b>	
<b>Enrollment Status</b>			<b>Enrollment by College</b>		
Full-time	11,105	66.2%	Business Administration	2,551	15.2%
Part-time	5,664	33.8%	Education	2,112	12.6%
<b>Residence</b>			Engineering	2,106	12.6%
El Paso County	14,281	85.2%	Health Sciences	1,246	7.4%
Other Texas	387	2.3%	Liberal Arts	5,800	34.6%
Other U.S.	490	2.9%	School of Nursing	920	5.5%
Mexico	1,445	8.6%	Science	1,688	10.1%
Other Foreign Country	166	1.0%	University College	313	1.9%
<b>Average Age</b>			Office of Academic Affairs	16	0.1%
Undergraduates	23		UT System Coop	17	0.1%

**GRADUATE STUDENT  
FACT PAGE  
Fall 2007**

Enrollment			Most Popular Majors		
<b>Total</b>	<b>3,129</b>	<b>100.0%</b>	<b>Masters</b>		
Females	1,821	58.2%	Instructional Specialist/MED	403	
Males	1,308	41.8%	Guidance and Counseling/MED	178	
<b>Classification</b>			Educational Administration/MED	174	
Masters	2,377	76.0%	Business Administration/GR	142	
Doctoral	395	12.6%	Electrical Engineering	77	
Prof. Teacher Development	357	11.4%	Physical Therapy	64	
<b>Total</b>	<b>3,129</b>	<b>100.0%</b>	<b>Certifications &amp; Endorsements</b>		
<b>Race/Ethnicity</b>			Alternative Certification/GR	312	
White	567	18.1%	All Levels Professional Certification/GR	34	
Black	72	2.3%	Secondary Prov. Certification/GR	5	
Hispanic	1,821	58.2%	Post-Master's Nursing/GR	4	
Asian-American	54	1.7%	Elementary Prov. Certification/GR	3	
Native American	5	0.2%	Nursing Education Graduate Cert.	2	
Mexican National	333	10.6%	<b>Doctoral</b>		
Other International	274	8.8%	Educational Leadership & Administration	60	
Unknown	3	0.1%	Environmental Science & Engineering	43	
<b>Enrollment Status</b>			Bio. Sci.-Pathobiology	40	
Full-time	991	31.7%	Geological Sciences	35	
Part-time	2,138	68.3%	General Psychology	32	
<b>Residence</b>			Hist.-Borderlands History	29	
El Paso County	2,251	71.9%	<b>Enrollment by College</b>		
Other Texas	97	3.1%	Business Administration	312	10.0%
Other U.S.	179	5.7%	Education	1,323	42.3%
Mexico	342	10.9%	Engineering	409	13.1%
Other Foreign Country	260	8.3%	Health Sciences	202	6.5%
<b>Average Age</b>			Liberal Arts	387	12.4%
Masters	32		School of Nursing	113	3.6%
Doctoral	35		Science	247	7.9%
Prof. Teacher Development	34		Graduate Studies	65	2.1%
			Office of Academic Affairs	71	2.3%



**INTERNATIONAL STUDENTS FROM MEXICO  
FACT PAGE  
Fall 2007**

Enrollment			Most Popular Majors	
<b>Total</b>	<b>1,635</b>	<b>100.0%</b>	<b>Undergraduate</b>	
Females	700	42.8%	Inter-American Science/Humanities	217
Males	935	57.2%	Pre-Business/UG	183
<b>Classification</b>			Pre-Engineering, Generic	86
Freshmen	320	19.6%	Lower Div. Mechanical Engineering	53
Sophomores	249	15.2%	Lower Div. Industrial Engineering	41
Juniors	258	15.8%	Mechanical Engineering	38
Seniors	462	28.3%	Pre-Education/Elementary/BIS	37
<b><i>Undergraduates</i></b>	<b>1,289</b>	<b>78.8%</b>	Lower Div. Electrical Engineering	34
Masters	268	16.4%	Lower Div. Civil Engineering	32
Doctoral	56	3.4%	Pre-Science	25
Prof. Teacher Development	9	0.6%	Pre-Nursing, Generic	12
<b><i>Graduates</i></b>	<b>333</b>	<b>20.4%</b>	General Studies	5
<b><i>Post-Baccalaureates</i></b>	<b>13</b>	<b>0.8%</b>	<b>Graduate</b>	
<b>Total</b>	<b>1,635</b>	<b>100.0%</b>	Business Administration/GR	27
<b>Enrollment Status</b>			Manufacturing Engineering	24
Full-time	1,236	75.6%	Electrical Engineering	22
Part-time	399	24.4%	Industrial Engineering	20
<b>Average Age</b>			Communication/MA-Major	19
Undergraduates	21		Computer Science	12
Graduates	29		<b>Doctoral</b>	
			Environmental Science & Engineering	10
			Computer Engineering/Ph.D.	8
			Civil Engineering/Ph.D.	8
			Geological Sciences	8
			Materials Science and Engineering	6

## MEXICAN STUDENTS ENROLLED IN U.S. INSTITUTIONS

**2005-2006**  
*N=13,931*

**2006-2007**  
*N=13,826*

**UTEP**  
**1,701 - 12%**

**UTEP**  
**1,635 - 12%**

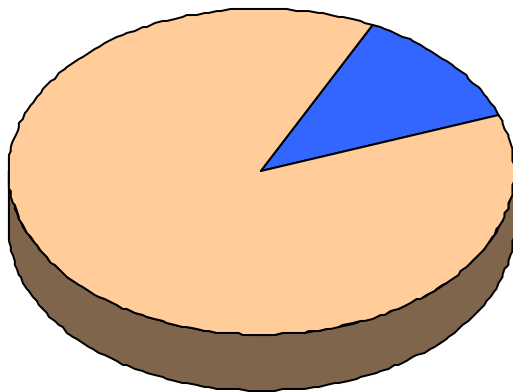

**All Others**  
**12,230 - 88%**

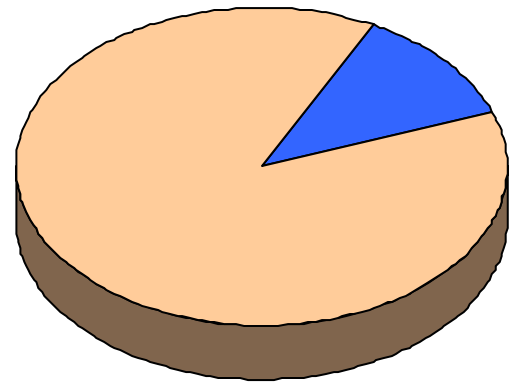

**All Others**  
**12,191 - 88%**

Source: "Report on International Educational Exchange", Open Doors 2007.

**ONE-YEAR RETENTION RATE & SIX-YEAR GRADUATION RATES**  
**From Selected Comparable Universities**

<b>Institution</b>	<b>One-Year Retention*</b>	<b>Graduation**</b>
Florida International University	85.1%***	44% <sup>1</sup>
Texas Tech University	83%	57%
San Diego State University	80%	53%
University of Houston	77%***	42% <sup>2</sup>
New Mexico State University	76%***	45% <sup>2</sup>
University of Texas-Pan American	73%	34% <sup>1</sup>
Northern Arizona University	71.7%***	47% <sup>2</sup>
<b>University of Texas-El Paso</b>	<b>67%</b>	<b>29%</b>
University of Texas-San Antonio	66%	39%
University of Texas-Arlington***	62%	31%

\* Fall 2006 retention rates of students who were first-time full-time freshmen. (Source: Electronic Fact Book, Individual Universities)

\*\* Six-year graduation figures reflect six-year graduation of first-time full-time freshmen only. (Source: Electronic Fact Book, Individual Universities)

\*\*\* Fall 2005 retention rates of students who were first-time full-time freshmen. (Source: Electronic Fact Book, Individual Universities)

<sup>1</sup>1999 cohort, <sup>2</sup>2000 cohort

**DEMOGRAPHIC PROFILE**  
**For Listed Institutions**

**Fall 2007**

<b>Institution</b>	<b>Enrollment</b>	<b>Percent Underrepresented Minority</b>	<b>Total Faculty*</b>
Florida International University	38,290	71.7%	1,681**
San Diego State University	36,559	28.0%	1,860
University of Houston**	34,334	32.9%	1,936
University of Texas-San Antonio	28,533	50.9%	1,223
Texas Tech University	28,260	16.6%	1,441
University of Texas-Arlington	24,888	28.9%	1,240
Northern Arizona University	21,352	21.0%	1,500
<b>University of Texas-El Paso</b>	<b>20,154</b>	<b>76.5%</b>	<b>1,157</b>
University of Texas-Pan American	17,435	95.0%	832
New Mexico State University	16,723	46.7%**	1,088**

Source: Electronic Fact Book, Individual Universities

\*Numbers do not include Teaching Assistants

\*\*Fall 2006 data

**HISPANIC-MAJORITY AND HISPANIC-SERVING UNIVERSITIES**  
**Comparative Enrollment**  
**Fall 2007**

Institution	Enrollment	Hispanic Enrollment	Percent Hispanic
<b>Hispanic-Majority</b>			
Florida International University	38,290	22,358	58.4%
<b>University of Texas-El Paso</b>	<b>20,154</b>	<b>14,826</b>	<b>73.6%</b>
University of Texas-Pan American	17,435	15,047	86.3%
<b>Hispanic-Serving</b>			
University of Texas-San Antonio	28,533	12,252	42.9%
California State University-Los Angeles*	20,563	8,758	43.6%
New Mexico State University	16,723	6,743*	24.0%*

Source: Electronic Fact Book, Individual Universities

\*Fall 2006 data

**FEDERAL RESEARCH EXPENDITURES**  
**For University of Texas Component Schools**  
**Fiscal Year 2006**

Institution	Rank	Expenditure	% Change From FY 2005
University of Texas-Austin	1	\$294,832,202	9.4%
<b>University of Texas-El Paso</b>	<b>2</b>	<b>\$26,821,331</b>	<b>11.9%</b>
University of Texas-San Antonio	3	\$21,463,037	32.7%
University of Texas-Dallas	4	\$19,953,502	0.1%
University of Texas-Arlington	5	\$19,095,309	7.1%
University of Texas-Brownsville	6	\$5,131,456	4.8%
University of Texas-Pan American	7	\$4,237,445	12.4%
University of Texas-Tyler	8	\$438,123	205.5%
University of Texas-Permian Basin	9	\$348,266	-3.3%

Source: "Survey of Research Expenditures," Texas Higher Education Coordinating Board

FY 2007 figures will not be available until late spring of 2008

**FACULTY  
FACT PAGE  
Fall 2007**

Headcount			Percent				Percent
<b>Gender</b>			<b>Rank</b>				
<b>Total</b>	<b>1,157</b>	<b>100.0%</b>	Professor	161	13.9%		
Females	482	41.7%	Associate Professor	161	13.9%		
Males	675	58.3%	Assistant Professor	161	13.9%		
<b>Race/Ethnicity</b>			Lecturer	614	53.1%		
White	658	56.9%	Teaching Assistant	60	5.2%		
Black	24	2.1%	<b>Tenure</b>				
Hispanic	328	28.3%	Tenured Faculty	306	26.4%		
Asian-American	49	4.2%	Tenured-Track	177	15.3%		
Native American	9	0.8%	Nontenure-Track	674	58.3%		
International	85	7.3%	<b>Full-time/Part-time</b>				
Unknown	4	0.8%	Full-time	662			
<b>College</b>			Part-time	495			
Business Administration	82	7.1%					
Education	117	10.1%					
Engineering	109	9.4%					
Liberal Arts	438	37.9%					
Health Sciences	74	6.4%					
School of Nursing	56	11.6%					
Science	184	15.9%					
University College	72	6.2%					
Other*	25	2.2%					

**College Headcount by Race/Ethnicity and Gender**

	Total		White		Black		Hispanic		Asian-American		Native American		Internat'l		Unknown	
	M	F	M	F	M	F	M	F	M	F	M	F	M	F	M	F
Business Administration	60	22	40	10	3	0	10	5	6	2	0	0	1	5	0	0
Education	46	71	23	33	0	3	22	32	0	0	0	2	1	1	0	0
Engineering	96	13	43	4	2	0	20	4	10	0	1	0	20	5	0	0
Liberal Arts	253	185	163	110	8	3	70	59	6	3	1	3	5	7	0	0
Health Sciences	27	47	13	30	1	0	7	11	1	2	0	2	5	1	0	1
School of Nursing	10	46	4	24	0	0	6	18	0	4	0	0	0	0	0	0
Science	138	46	81	24	2	0	29	6	6	6	0	0	20	10	0	0
University College	32	40	18	27	0	2	9	10	2	0	0	0	3	1	0	0
Other*	13	12	4	7	0	0	8	2	0	1	0	0	0	0	1	2

\*includes Graduate Studies, Office of Academic Affairs, Continuing Education and Unknown

## ATTRITION RATES IN TEXAS PUBLIC HIGH SCHOOLS

### Five Largest Texas Counties

*By Race/Ethnicity*

County Name/ Race/Ethnicity	2006- 2007	2005- 2006	2004- 2005	2003- 2004	2002- 2003	2001- 2002	2000- 2001	1999- 2000	1998- 1999	1997- 1998	1996- 1997
<b>Texas</b>											
<b>Total</b>	<b>34%</b>	<b>35%</b>	<b>36%</b>	<b>36%</b>	<b>38%</b>	<b>39%</b>	<b>40%</b>	<b>40%</b>	<b>42%</b>	<b>42%</b>	<b>43%</b>
Hispanic	45	47	48	49	50	51	52	52	53	53	54
White	20	21	22	22	24	26	27	28	31	31	32
Black	40	40	43	44	45	46	46	47	48	49	51
<b>El Paso</b>											
<b>Total</b>	<b>35%</b>	<b>37%</b>	<b>36%</b>	<b>37%</b>	<b>35%</b>	<b>37%</b>	<b>39%</b>	<b>38%</b>	<b>40%</b>	<b>40%</b>	<b>43%</b>
Hispanic	37	39	38	39	37	39	41	41	43	42	45
White	20	20	18	20	18	19	19	22	26	24	29
Black	35	36	33	37	30	32	38	35	41	45	51
<b>Bexar</b>											
<b>Total</b>	<b>38%</b>	<b>35%</b>	<b>35%</b>	<b>36%</b>	<b>39%</b>	<b>41%</b>	<b>42%</b>	<b>41%</b>	<b>44%</b>	<b>44%</b>	<b>44%</b>
Hispanic	43	41	40	43	45	47	49	48	50	51	51
White	23	19	21	20	23	26	27	26	28	29	28
Black	37	34	35	38	38	41	40	39	46	47	50
<b>Dallas</b>											
<b>Total</b>	<b>39%</b>	<b>41%</b>	<b>42%</b>	<b>43%</b>	<b>45%</b>	<b>46%</b>	<b>47%</b>	<b>46%</b>	<b>47%</b>	<b>48%</b>	<b>48%</b>
Hispanic	54	58	57	58	62	63	63	63	64	65	66
White	10	13	17	19	24	26	30	29	32	33	32
Black	42	45	46	48	50	52	52	51	51	54	54
<b>Harris</b>											
<b>Total</b>	<b>39%</b>	<b>40%</b>	<b>42%</b>	<b>44%</b>	<b>45%</b>	<b>45%</b>	<b>46%</b>	<b>47%</b>	<b>46%</b>	<b>46%</b>	<b>48%</b>
Hispanic	51	52	54	58	59	59	60	61	60	59	61
White	19	20	21	23	25	27	29	29	32	32	34
Black	45	45	48	50	51	52	52	54	49	52	55
<b>Travis</b>											
<b>Total</b>	<b>36%</b>	<b>36%</b>	<b>36%</b>	<b>37%</b>	<b>39%</b>	<b>43%</b>	<b>46%</b>	<b>49%</b>	<b>52%</b>	<b>52%</b>	<b>53%</b>
Hispanic	52	52	52	55	57	60	63	65	69	66	68
White	14	16	18	16	19	24	28	33	34	37	36
Black	43	42	40	45	47	50	54	58	60	61	66

**Source:** Intercultural Development Research Association

**Note:** Attrition is calculated by (1) dividing the high school enrollment in the end year (12th grade) by the high school enrollment in the base year (9th grade); (2) multiplying the results from Calculation 1 by the ninth grade enrollment in the base year; (3) subtracting the results from Calculation 2 from the 12th grade enrollment in the year; and (4) dividing the results of Calculation 3 by the result of Calculation 2. The attrition rate results (percentages) were rounded to the nearest whole number.

**DEMOGRAPHIC DATA**  
**El Paso County and State of Texas**  
**2000**

SUBJECT	EL PASO MSA	STATE OF TEXAS
<b>Population</b>		
<b>Total</b>	<b>679,622</b>	<b>20,851,820</b>
Hispanic	78.2%	32.0%
White, non-Hispanic	17.0%	52.4%
African American	3.1%	11.5%
Other	19.8%	15.1%
Multiple Races	3.2%	2.5%
	(14.9% change from 1990)	(22.8% change from 1990)
<b>National Origin</b>		
Native born	72.6%	86.1%
Foreign born	27.4%	13.9%
<b>Language spoken at home (persons 5 years and older)</b>		
English only	26.7%	68.8%
Spanish	71.2%	27.0%
Other	1.2%	3.5%
<b>Education (adults 25 years and older)</b>		
<b>Less than High School</b>	<b>21.4%</b>	<b>11.5%</b>
Hispanic	27.9%	
White	2.8%	
African American	3.7%	
<b>Some High School</b>	<b>12.8%</b>	<b>12.8%</b>
Hispanic	15.1%	
White	5.9%	
African American	8.2%	
<b>High School Graduate</b>	<b>22.6%</b>	<b>24.9%</b>
Hispanic	22.5%	
White	22.7%	
African American	24.0%	
<b>Some College/Associates</b>	<b>26.6%</b>	<b>27.6%</b>
Hispanic	23.9%	
White	33.5%	
African American	43.0%	
<b>Bachelor's/College/Professional Degree</b>	<b>16.6%</b>	<b>23.2%</b>
Hispanic	10.6%	
White	35.1%	
African American	21.1%	
<b>Economic Indices</b>		
Per capita income	\$13,421	\$19,617
Median household income	\$31,051	\$39,927
Median family income	\$33,410	\$45,861
Percent of population below poverty level	23.8%	15.4%
Percent of children under 18 below poverty level	31.5%	20.2%

Sources: U.S. Bureau of the Census, 2000; Texas State Data Center

**Note:** Percentages for education subgroups represent the respective ethnic group's percentages. Thus, numbers for each subgroup (e.g., "Hispanic", "White, non-Hispanic", and "African American") total to 100%.

**SECTION 2**  
**TABLE OF CONTENTS**  
**(Graphics are italicized)**

	<b><u>Page</u></b>
First-Time Freshmen Enrollment, By Race/Ethnicity, By Gender -----	2-1
New Student Characteristics, First-Time Freshmen -----	2-2
History of START (Provisional) Students -----	2-3
<i>Percent of Total First-Time Freshmen who were Provisionally Admitted</i> -----	2-3
High School of Origin, First-Time Undergraduates -----	2-4
First-Time Undergraduate Admission Test Scores, By College -----	2-5
New Student Characteristics, Transfer Students -----	2-6
New Graduate Student Enrollment, By Race/Ethnicity, By Gender -----	2-7
First-Year Performance Data, Fall 2006 Entering Class -----	2-8
<i>One-Year Retention, Fall 2006 Entering Class</i> -----	2-8

**NEW STUDENTS**





**FIRST-TIME FRESHMEN ENROLLMENT**  
By Race/Ethnicity, By Gender

	Fall 2007		Fall 2006		Fall 2005		Fall 2004		Fall 2003	
	N	%	N	%	N	%	N	%	N	%
<b><i>Male Freshmen</i></b>										
White	86	8.0%	88	7.0%	114	9.6%	91	8.2%	92	7.6%
Black	43	4.0%	67	5.4%	42	3.5%	34	3.1%	41	3.4%
Hispanic	824	76.2%	921	73.6%	884	74.5%	824	74.4%	908	74.7%
Asian-American	11	1.0%	11	0.9%	11	0.9%	7	0.6%	12	1.0%
Native American	3	0.3%	0	0.0%	5	0.4%	1	0.1%	3	0.2%
Mexican National	91	8.4%	118	9.4%	101	8.5%	110	9.9%	138	11.4%
Other International	21	1.9%	19	1.5%	10	0.8%	20	1.8%	21	1.7%
Unknown	2	0.2%	28	2.2%	20	1.7%	20	1.8%	—	—
<b>TOTAL</b>	<b>1,081</b>	<b>100.0%</b>	<b>1,252</b>	<b>100.0%</b>	<b>1,187</b>	<b>100.0%</b>	<b>1,107</b>	<b>100.0%</b>	<b>1,215</b>	<b>100.0%</b>
<b><i>Female Freshmen</i></b>										
White	84	7.3%	92	7.1%	95	8.0%	99	8.2%	100	7.8%
Black	38	3.3%	38	2.9%	30	2.5%	28	2.3%	18	1.4%
Hispanic	920	80.1%	1,012	78.3%	936	78.7%	942	78.4%	1,014	79.0%
Asian-American	12	1.0%	11	0.9%	8	0.7%	14	1.2%	8	0.6%
Native American	3	0.3%	3	0.2%	2	0.2%	2	0.2%	5	0.4%
Mexican National	73	6.4%	93	7.2%	80	6.7%	70	5.8%	124	9.7%
Other International	15	1.3%	24	1.9%	21	1.8%	21	1.7%	14	1.1%
Unknown	3	0.3%	19	1.5%	18	1.5%	25	2.1%	—	—
<b>TOTAL</b>	<b>1,148</b>	<b>100.0%</b>	<b>1,292</b>	<b>100.0%</b>	<b>1,190</b>	<b>100.0%</b>	<b>1,201</b>	<b>100.0%</b>	<b>1,283</b>	<b>100.0%</b>
<b><i>All New Freshmen</i></b>										
White	170	7.6%	180	7.1%	209	8.8%	190	8.2%	192	7.7%
Black	81	3.6%	105	4.1%	72	3.0%	62	2.7%	59	2.4%
Hispanic	1,744	78.2%	1,933	76.0%	1,820	76.6%	1,766	76.5%	1,922	76.9%
Asian-American	23	1.0%	22	0.9%	19	0.8%	21	0.9%	20	0.8%
Native American	6	0.3%	3	0.1%	7	0.3%	3	0.1%	8	0.3%
Mexican National	164	7.4%	211	8.3%	181	7.6%	180	7.8%	262	10.5%
Other International	36	1.6%	43	1.7%	31	1.3%	41	1.8%	35	1.4%
Unknown	5	0.2%	47	1.8%	38	1.6%	45	1.9%	—	—
<b>TOTAL</b>	<b>2,229</b>	<b>100.0%</b>	<b>2,544</b>	<b>100.0%</b>	<b>2,377</b>	<b>100.0%</b>	<b>2,308</b>	<b>100.0%</b>	<b>2,498</b>	<b>100.0%</b>

**NEW STUDENT CHARACTERISTICS**  
**First-Time Freshmen**

	Fall 2007		Fall 2006		Fall 2005		Fall 2004		Fall 2003	
	N	%	N	%	N	%	N	%	N	%
<b><u>Enrollment</u></b>	<b>2,229</b>	<b>100.0%</b>	<b>2,544</b>	<b>100.0%</b>	<b>2,377</b>	<b>100.0%</b>	<b>2,308</b>	<b>100.0%</b>	<b>2,498</b>	<b>100.0%</b>
Full-time	2,046	91.8%	2,300	90.4%	2,184	91.9%	2,131	92.3%	2,341	93.7%
Part-time	183	8.2%	244	9.6%	193	8.1%	177	7.7%	157	6.3%
<b><u>High School Rank<sup>1</sup></u></b>	<b>1,887</b>	<b>100.0%</b>	<b>2,073</b>	<b>100.0%</b>	<b>1,964</b>	<b>100.0%</b>	<b>1,876</b>	<b>100.0%</b>	<b>1,991</b>	<b>100.0%</b>
Top Quartile*	804	42.6%	830	40.0%	782	39.8%	846	45.1%	834	41.9%
Top 10%**	334	17.7%	371	17.9%	331	16.9%	361	19.2%	336	16.9%
Top 11-25%**	470	24.9%	459	22.1%	451	23.0%	485	25.9%	498	25.0%
2nd Quartile	579	30.7%	644	31.1%	604	30.8%	594	31.7%	614	30.8%
3rd Quartile	347	18.4%	407	19.6%	372	18.9%	288	15.4%	348	17.5%
4th Quartile	157	8.3%	192	9.3%	206	10.5%	148	7.9%	195	9.8%
<b><u>Residence</u></b>	<b>2,229</b>	<b>100.0%</b>	<b>2,544</b>	<b>100.0%</b>	<b>2,377</b>	<b>100.0%</b>	<b>2,308</b>	<b>100.0%</b>	<b>2,498</b>	<b>100.0%</b>
El Paso County	1,909	85.6%	2,113	83.1%	2,002	84.2%	1,942	84.1%	2,027	81.1%
Other Texas	62	2.8%	107	4.2%	58	2.4%	39	1.7%	70	2.8%
Other U.S.	48	2.2%	60	2.4%	70	2.9%	74	3.2%	53	2.1%
Mexico	191	8.6%	246	9.7%	223	9.4%	216	9.4%	331	13.3%
Other Foreign Country	19	0.9%	18	0.7%	24	1.0%	37	1.6%	17	0.7%
<b><u>College</u></b>	<b>2,229</b>	<b>100.0%</b>	<b>2,544</b>	<b>100.0%</b>	<b>2,377</b>	<b>100.0%</b>	<b>2,308</b>	<b>100.0%</b>	<b>2,498</b>	<b>100.0%</b>
Business Administration	190	8.5%	239	9.4%	256	10.8%	238	10.3%	248	9.9%
Education	112	5.0%	108	4.2%	102	4.3%	117	5.1%	98	3.9%
Engineering	329	14.8%	342	13.4%	337	14.2%	302	13.1%	307	12.3%
Liberal Arts <sup>2</sup>	1,093	49.0%	1,319	51.8%	1,207	50.8%	1,168	50.6%	1,369	54.8%
Health Sciences	148	6.6%	302	11.9%	286	12.0%	307	13.3%	284	11.4%
School of Nursing	102	4.6%	—	—	—	—	—	—	—	—
Science	253	11.4%	226	8.9%	188	7.9%	170	7.4%	184	7.4%
Office of Academic Affairs	1	0.0%	1	0.0%	1	0.0%	5	0.2%	0	0.0%
University College	1	0.0%	—	—	—	—	—	—	—	—
UT System Coop	0	0.0%	7	0.3%	0	0.0%	1	0.0%	8	0.3%
<b><u>Average Age</u></b>	<b>18.2</b>		<b>18.4</b>		<b>18.5</b>		<b>18.6</b>		<b>18.3</b>	

\*Top quartile includes the upper 25% of the graduating class

\*\*Top 10% and Top 11-25% are combined to make up the top quartile

<sup>1</sup>Incomplete information on freshmen

<sup>2</sup>Include General Studies Majors

## History of START (Provisional) Students

	Fall 2007	Fall 2006	Fall 2005	Fall 2004	Fall 2003	Fall 2002	Fall 2001	Fall 2000	Fall 1999	Fall 1998	Fall 1997
Total Number of Provisional Students	382	443	454	361	421	480	418	406	407	388	372
% of Total Undergraduate	2.3%	2.7%	2.8%	2.3%	2.8%	3.3%	2.6%	3.1%	3.2%	3.1%	2.9%
Number of First-Time Freshmen Provisional Students	350	405	397	229	364	368	346	350	308	312	290
% of Total First-Time Freshmen	16%	16%	17%	10%	15%	16%	15%	16%	16%	17%	17%

### Percent of Total First-Time Freshmen who were Provisionally Admitted

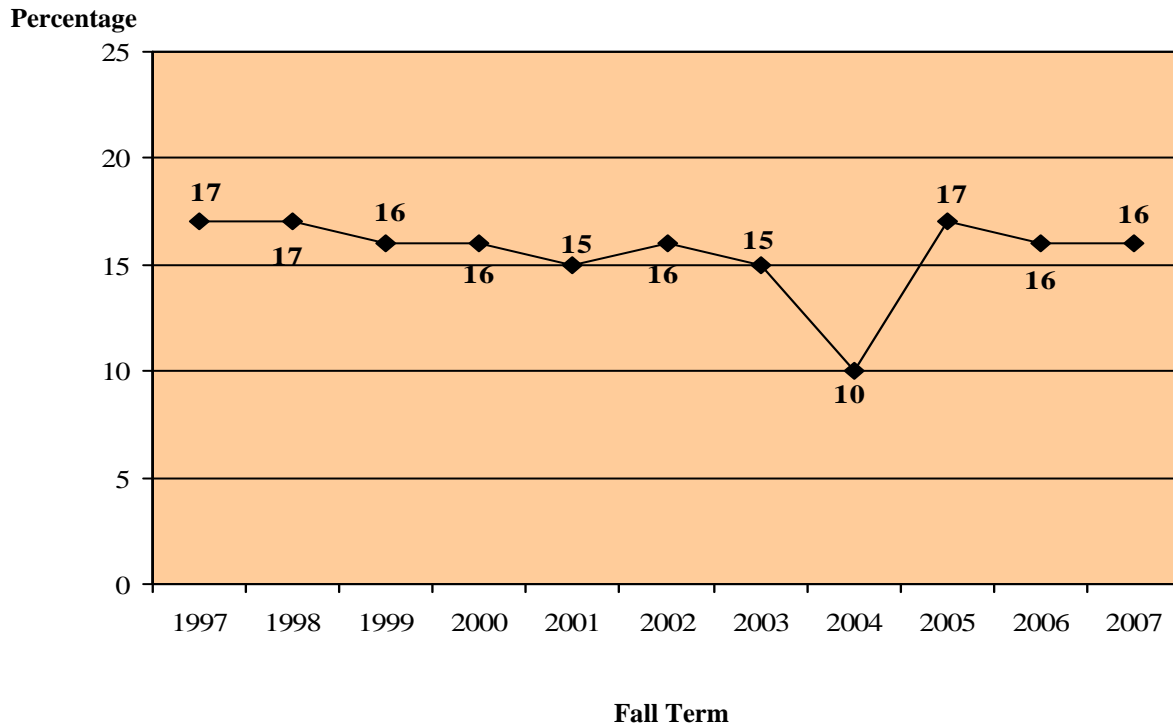

\*As of Fall 1996, students admitted provisionally did not graduate in the upper half of their high school graduating class and did not score at least 920 on the re-centered SAT or a 20 composite on the ACT. Prior to Fall 1996, students admitted provisionally did not graduate in the top quartile of their high school graduating class and did not score: 1) at least 700 on the SAT or 18 on the ACT if in the second quartile; or 2) at least 800 on the SAT or 20 on the ACT if in the bottom of high school graduating class.

**HIGH SCHOOL OF ORIGIN**  
**First-Time Undergraduates**

	Fall 2007	Fall 2006	Fall 2005	Fall 2004	Fall 2003
	N	N	N	N	N
<b><i>El Paso ISD</i></b>	<b>695</b>	<b>705</b>	<b>704</b>	<b>685</b>	<b>678</b>
Andress	42	39	38	58	65
Austin	34	32	33	54	41
Bowie	18	45	25	26	45
Burges	50	58	82	54	59
Chapin	72	72	64	52	—
Coronado	128	137	131	94	129
El Paso (includes vocational/technical)	58	40	50	58	61
Franklin	163	148	148	134	131
Irvin	38	47	47	45	47
Jefferson	30	24	42	40	33
Silva Health Magnet	62	63	44	70	67
<b><i>Ysleta ISD</i></b>	<b>505</b>	<b>609</b>	<b>608</b>	<b>557</b>	<b>652</b>
Bel Air	72	84	99	78	80
Del Valle	82	109	82	75	90
Eastwood	123	138	134	113	130
Hanks	106	133	131	146	173
Parkland	32	31	27	28	47
Riverside	50	57	64	34	71
Ysleta (includes vocational)	40	57	71	83	61
<b><i>Socorro ISD</i></b>	<b>355</b>	<b>357</b>	<b>352</b>	<b>347</b>	<b>322</b>
Americas	100	140	131	114	104
El Dorado	78	—	—	—	—
Montwood	107	148	137	156	135
Socorro	70	69	84	77	83
<b><i>Other ISD's</i></b>	<b>103</b>	<b>125</b>	<b>118</b>	<b>115</b>	<b>106</b>
Anthony	4	7	4	5	8
Canutillo	35	43	22	27	27
Clint	10	11	31	21	16
Fabens	21	19	14	12	14
Mountain View	12	30	26	26	28
San Elizario	21	15	21	24	13
<b><i>Private</i></b>	<b>137</b>	<b>163</b>	<b>132</b>	<b>116</b>	<b>140</b>
<b>Catholic</b>	<b>102</b>	<b>125</b>	<b>109</b>	<b>85</b>	<b>100</b>
Cathedral	45	48	54	39	49
Father Yermo	11	28	19	18	20
Loretto	46	49	36	28	31
<b>Other Private</b>	<b>35</b>	<b>38</b>	<b>23</b>	<b>31</b>	<b>40</b>
Agape Christian Academy	9	13	5	9	12
Bethel Temple School	5	4	3	4	4
El Paso Country Day School	2	0	1	3	0
Jesus Chapel	6	2	3	4	6
Lydia Patterson Institute	10	12	7	3	14
Radford School	2	7	3	7	3
School for Educ. Enrichment	1	0	1	1	1
<b><i>Non-Traditional Students</i></b>	<b>11</b>	<b>20</b>	<b>31</b>	<b>39</b>	<b>29</b>
GED recipients	10	18	30	30	25
Home Schooled	1	2	1	9	4
<b>TOTAL El Paso County</b>	<b>1,806</b>	<b>1,979</b>	<b>1,945</b>	<b>1,859</b>	<b>1,927</b>
<i>Students from other Texas counties</i>	135	134	89	86	92
<i>Students from New Mexico</i>	7	11	23	16	16
<i>Students from other U.S. areas</i>	47	90	91	98	71
<i>Students from international schools</i>	241	326	287	295	395
<i>Students from unidentified high schools</i>	4	4	2	4	0
<b>TOTAL First-Time Undergraduates</b>	<b>2,240</b>	<b>2,544</b>	<b>2,437</b>	<b>2,358</b>	<b>2,501</b>

**FIRST-TIME UNDERGRADUATE ADMISSION TEST SCORES**

**By College**

	Fall 2007		Fall 2006		Fall 2005		Fall 2004		Fall 2003	
	Mean	N	Mean	N	Mean	N	Mean	N	Mean	N
<b>SAT – Verbal</b>										
Business Administration	461	161	448	181	458	189	465	171	447	170
Education	439	97	434	88	441	83	443	88	420	82
Engineering	461	274	462	262	464	267	472	226	467	226
Liberal Arts	470	515	463	585	471	566	475	634	463	655
Health Sciences	458	126	449	265	447	251	448	262	451	236
School of Nursing	447	86	—	—	—	—	—	—	—	—
Science	474	226	476	194	482	166	470	137	494	154
Coop Programs	—	—	525	6	—	—	440	1	502	8
Provisional	392	302	379	330	378	298	381	172	385	294
<b>TOTAL UNIVERSITY</b>	<b>452</b>	<b>1,787</b>	<b>445</b>	<b>1,911</b>	<b>450</b>	<b>1,820</b>	<b>458</b>	<b>1,691</b>	<b>449</b>	<b>1,825</b>
<b>SAT – Math</b>										
Business Administration	484	161	470	181	479	190	477	171	467	171
Education	459	97	442	89	452	83	442	88	436	82
Engineering	520	274	515	262	514	267	523	228	514	227
Liberal Arts	470	515	471	586	471	567	464	637	466	656
Health Sciences	476	126	465	265	470	251	459	262	462	236
School of Nursing	452	86	—	—	—	—	—	—	—	—
Science	496	226	487	194	493	166	486	137	508	155
Coop Programs	—	—	625	6	—	—	510	1	543	8
Provisional	396	303	383	331	388	298	387	172	381	294
<b>TOTAL UNIVERSITY</b>	<b>469</b>	<b>1,788</b>	<b>462</b>	<b>1,914</b>	<b>466</b>	<b>1,822</b>	<b>465</b>	<b>1,696</b>	<b>461</b>	<b>1,829</b>
<b>SAT – Combined</b>										
Business Administration	945	161	920	181	938	190	942	171	916	171
Education	899	97	878	89	894	83	887	88	856	82
Engineering	982	274	977	262	979	267	994	227	982	226
Liberal Arts	941	516	935	586	943	566	939	634	930	655
Health Sciences	939	126	915	265	918	251	908	262	915	236
School of Nursing	900	86	—	—	—	—	—	—	—	—
Science	973	227	963	194	976	166	956	137	1,002	154
Coop Programs	—	—	1,150	6	—	—	950	1	1,046	8
Provisional	790	303	762	331	766	298	767	172	767	294
<b>TOTAL UNIVERSITY</b>	<b>922</b>	<b>1,790</b>	<b>907</b>	<b>1,914</b>	<b>916</b>	<b>1,821</b>	<b>923</b>	<b>1,692</b>	<b>910</b>	<b>1,826</b>
<b>ACT – Combined</b>										
Business Administration	19	34	18	56	18	42	18	49	19	48
Education	18	18	17	22	17	25	18	25	17	22
Engineering	18	65	19	75	19	59	20	58	19	79
Liberal Arts	18	127	18	137	18	116	19	180	19	160
Health Sciences	18	40	19	68	18	57	19	70	18	85
School of Nursing	19	19	—	—	—	—	—	—	—	—
Science	19	50	19	68	19	32	20	52	20	46
Coop Programs	—	—	27	5	—	—	—	—	23	1
Provisional	15	63	15	110	15	132	15	69	15	96
<b>TOTAL UNIVERSITY</b>	<b>18</b>	<b>416</b>	<b>18</b>	<b>541</b>	<b>17</b>	<b>463</b>	<b>19</b>	<b>503</b>	<b>18</b>	<b>537</b>

## NEW STUDENT CHARACTERISTICS

### Transfer Students

	Fall 2007		Fall 2006		Fall 2005		Fall 2004		Fall 2003	
	N	%	N	%	N	%	N	%	N	%
<b>ENROLLMENT</b>	<b>1,340</b>	<b>100.0%</b>	<b>1,159</b>	<b>100.0%</b>	<b>1,201</b>	<b>100.0%</b>	<b>1,169</b>	<b>100.0%</b>	<b>1,035</b>	<b>100.0%</b>
Full-time	640	47.8%	609	52.5%	625	52.0%	617	52.8%	602	58.2%
Part-time	700	52.2%	550	47.5%	576	48.0%	552	47.2%	433	41.8%
<b>CLASSIFICATION</b>	<b>1,340</b>	<b>100.0%</b>	<b>1,159</b>	<b>100.0%</b>	<b>1,201</b>	<b>100.0%</b>	<b>1,169</b>	<b>100.0%</b>	<b>1,035</b>	<b>100.0%</b>
Freshmen	253	18.9%	254	21.9%	267	22.2%	303	25.9%	300	29.0%
Sophomores	464	34.6%	425	36.7%	438	36.5%	421	36.0%	372	35.9%
Juniors	524	39.1%	418	36.1%	434	36.1%	367	31.4%	306	29.6%
Seniors	99	7.4%	62	5.3%	62	5.2%	78	6.7%	57	5.5%
<b>ETHNICITY</b>	<b>1,340</b>	<b>100.0%</b>	<b>1,159</b>	<b>100.0%</b>	<b>1,201</b>	<b>100.0%</b>	<b>1,169</b>	<b>100.0%</b>	<b>1,035</b>	<b>100.0%</b>
White	169	12.6%	154	13.3%	168	14.0%	215	18.4%	183	17.7%
Black	57	4.3%	50	4.3%	52	4.3%	53	4.5%	38	3.7%
Hispanic	990	73.9%	845	72.9%	851	70.9%	787	67.3%	738	71.3%
Asian-American	21	1.6%	18	1.6%	15	1.2%	14	1.2%	12	1.2%
Native American	7	0.5%	1	0.1%	6	0.5%	5	0.4%	6	0.6%
Mexican National	39	2.9%	44	3.8%	49	4.1%	43	3.7%	41	4.0%
Other International	33	2.5%	21	1.8%	24	2.0%	12	1.0%	17	1.6%
Unknown	24	1.8%	26	2.2%	36	3.0%	40	3.4%	—	—
<b>RESIDENCE</b>	<b>1,340</b>	<b>100.0%</b>	<b>1,159</b>	<b>100.0%</b>	<b>1,201</b>	<b>100.0%</b>	<b>1,169</b>	<b>100.0%</b>	<b>1,035</b>	<b>100.0%</b>
El Paso County	1,106	82.5%	936	80.8%	958	79.8%	950	81.3%	830	80.2%
Other Texas	58	4.3%	56	4.8%	53	4.4%	49	4.2%	48	4.6%
Other U.S.	98	7.3%	101	8.7%	112	9.3%	111	9.5%	96	9.3%
Mexico	45	3.4%	47	4.1%	58	4.8%	46	3.9%	47	4.5%
Other Foreign Country	33	2.5%	19	1.6%	20	1.7%	13	1.1%	14	1.4%
<b>COLLEGE</b>	<b>1,340</b>	<b>100.0%</b>	<b>1,159</b>	<b>100.0%</b>	<b>1,201</b>	<b>100.0%</b>	<b>1,169</b>	<b>100.0%</b>	<b>1,035</b>	<b>100.0%</b>
Business Administration	187	14.0%	179	15.4%	159	13.2%	182	15.6%	190	18.4%
Education	246	18.4%	216	18.6%	202	16.8%	192	16.4%	160	15.5%
Engineering	95	7.1%	102	8.8%	93	7.7%	99	8.5%	84	8.1%
Liberal Arts	455	34.0%	397	34.3%	436	36.3%	405	34.6%	360	34.8%
Health Sciences	116	8.7%	162	14.0%	169	14.1%	172	14.7%	162	15.7%
School of Nursing	92	6.9%	—	—	—	—	—	—	—	—
Science	118	8.8%	90	7.8%	122	10.2%	105	9.0%	79	7.6%
University College	16	1.2%	10	0.9%	0	0.0%	0	0.0%	0	0.0%
Office of Academic Affairs	4	0.3%	3	0.3%	20	1.7%	14	1.2%	0	0.0%
UT System Coop	11	0.8%	0	0.0%	0	0.0%	0	0.0%	0	0.0%
<b>Average Age</b>	25.6		25.3		25.3		25.5		25.0	
<b>Average Transfer Hours</b>	54.6		52.8		54.2		53.2		49.9	

## NEW GRADUATE STUDENT ENROLLMENT\*

### By Race/Ethnicity, By Gender

	Fall 2007		Fall 2006		Fall 2005		Fall 2004		Fall 2003	
	N	%	N	%	N	%	N	%	N	%
<b><u>Male Students (Degree-Seeking)</u></b>	<b>222</b>	<b>42.0%</b>	<b>239</b>	<b>47.4%</b>	<b>271</b>	<b>47.0%</b>	<b>343</b>	<b>40.4%</b>	<b>381</b>	<b>40.3%</b>
White	46	8.7%	46	9.1%	64	11.1%	73	8.6%	96	10.2%
Black	9	1.7%	10	2.0%	9	1.6%	9	1.1%	10	1.1%
Hispanic	91	17.2%	84	16.7%	112	19.4%	166	19.6%	172	18.2%
Asian-American	8	1.5%	5	1.0%	5	0.9%	6	0.7%	8	0.8%
Native American	1	0.2%	0	0.0%	0	0.0%	1	0.1%	0	0.0%
Mexican National	35	6.6%	41	8.1%	41	7.1%	34	4.0%	45	4.8%
Other International	31	5.9%	53	10.5%	39	6.8%	54	6.4%	49	5.2%
Unknown	1	0.2%	0	0.0%	1	0.2%	0	0.0%	1	0.1%
<b><u>Male Students (Certification)</u></b>	<b>1</b>	<b>12.5%</b>	<b>3</b>	<b>23.1%</b>	<b>5</b>	<b>20.0%</b>	<b>24</b>	<b>26.7%</b>	<b>26</b>	<b>28.0%</b>
White	1	12.5%	2	15.4%	0	0.0%	5	5.6%	7	7.5%
Black	0	0.0%	0	0.0%	1	4.0%	4	4.4%	1	1.1%
Hispanic	0	0.0%	1	7.7%	4	16.0%	12	13.3%	18	19.4%
Asian-American	0	0.0%	0	0.0%	0	0.0%	0	0.0%	0	0.0%
Native American	0	0.0%	0	0.0%	0	0.0%	0	0.0%	0	0.0%
Mexican National	0	0.0%	0	0.0%	0	0.0%	3	3.3%	0	0.0%
Other International	0	0.0%	0	0.0%	0	0.0%	0	0.0%	0	0.0%
<b><u>Female Students (Degree-Seeking)</u></b>	<b>306</b>	<b>58.0%</b>	<b>265</b>	<b>52.6%</b>	<b>305</b>	<b>53.0%</b>	<b>506</b>	<b>59.6%</b>	<b>564</b>	<b>59.7%</b>
White	49	9.3%	58	11.5%	63	10.9%	117	13.8%	138	14.6%
Black	6	1.1%	10	2.0%	8	1.4%	7	0.8%	16	1.7%
Hispanic	196	37.1%	152	30.2%	178	30.9%	321	37.8%	337	35.7%
Asian-American	6	1.1%	2	0.4%	5	0.9%	13	1.5%	14	1.5%
Native American	0	0.0%	0	0.0%	1	0.2%	1	0.1%	2	0.2%
Mexican National	16	3.0%	19	3.8%	22	3.8%	18	2.1%	30	3.2%
Other International	32	6.1%	24	4.8%	28	4.9%	29	3.4%	27	2.9%
Unknown	1	1.1%	0	0.0%	0	0.0%	0	0.0%	0	0.0%
<b><u>Female Students (Certification)</u></b>	<b>7</b>	<b>87.5%</b>	<b>10</b>	<b>76.9%</b>	<b>20</b>	<b>80.0%</b>	<b>66</b>	<b>73.3%</b>	<b>67</b>	<b>72.0%</b>
White	1	12.5%	5	38.5%	7	28.0%	15	16.7%	13	14.0%
Black	0	0.0%	0	0.0%	0	0.0%	2	2.2%	4	4.3%
Hispanic	6	75.0%	4	30.8%	12	48.0%	47	52.2%	49	52.7%
Asian-American	0	0.0%	0	0.0%	0	0.0%	2	2.2%	0	0.0%
Native American	0	0.0%	0	0.0%	0	0.0%	0	0.0%	0	0.0%
Mexican National	0	0.0%	0	0.0%	0	0.0%	0	0.0%	1	1.1%
Other International	0	0.0%	1	7.7%	1	4.0%	0	0.0%	0	0.0%
<b><u>All New Graduate Students (Degree-Seeking)</u></b>	<b>528</b>	<b>100.0%</b>	<b>504</b>	<b>100.0%</b>	<b>576</b>	<b>100.0%</b>	<b>849</b>	<b>100.0%</b>	<b>945</b>	<b>100.0%</b>
White	95	18.0%	104	20.6%	127	22.0%	190	22.4%	234	24.8%
Black	15	2.8%	20	4.0%	17	3.0%	16	1.9%	26	2.8%
Hispanic	287	54.4%	236	46.8%	290	50.3%	487	57.4%	509	53.9%
Asian-American	14	2.7%	7	1.4%	10	1.7%	19	2.2%	22	2.3%
Native American	1	0.2%	0	0.0%	1	0.2%	2	0.2%	2	0.2%
Mexican National	51	9.7%	60	11.9%	63	10.9%	52	6.1%	75	7.9%
Other International	63	11.9%	77	15.3%	67	11.6%	83	9.8%	76	8.0%
Unknown	2	0.4%	0	0.0%	1	0.2%	0	0.0%	1	0.1%
<b><u>All New Graduate Students (Certification)</u></b>	<b>8</b>	<b>100.0%</b>	<b>13</b>	<b>100.0%</b>	<b>25</b>	<b>100.0%</b>	<b>90</b>	<b>100.0%</b>	<b>93</b>	<b>100.0%</b>
White	2	25.0%	7	53.8%	7	28.0%	20	22.2%	20	21.5%
Black	0	0.0%	0	0.0%	1	4.0%	6	6.7%	5	5.4%
Hispanic	6	75.0%	5	38.5%	16	64.0%	59	65.6%	67	72.0%
Asian-American	0	0.0%	0	0.0%	0	0.0%	2	2.2%	0	0.0%
Native American	0	0.0%	0	0.0%	0	0.0%	0	0.0%	0	0.0%
Mexican National	0	0.0%	0	0.0%	0	0.0%	3	3.3%	1	1.1%
Other International	0	0.0%	1	7.7%	1	4.0%	0	0.0%	0	0.0%

\*students enrolling for the first time in a specific graduate program.

## FIRST-YEAR PERFORMANCE DATA

Fall 2006 Entering Class

	Number Entered	GPA after 1 semester	GPA after 2 semesters	% Returned Fall 2007
<b>All First-time freshmen</b>				
Regular Admit	2,139	2.72	2.55	69.5%
Provisional	405	1.81	1.56	37.5%
<b>By College*</b>				
Business Administration	239	2.76	2.53	70.3%
Education	108	2.48	2.39	65.7%
Engineering	342	2.92	2.71	73.4%
Liberal Arts	914	2.68	2.54	67.7%
Health Sciences	185	2.52	2.35	65.9%
School of Nursing	117	2.51	2.38	59.8%
Science	226	2.94	2.68	79.2%
UT System Coop	7	3.56	3.63	100.0%
Office of Academic Affairs	1	0.00	0.00	0.0%

\*regular admit only

### One-Year Retention Fall 2006 Entering Class

**Percent Returning  
Fall 2007**

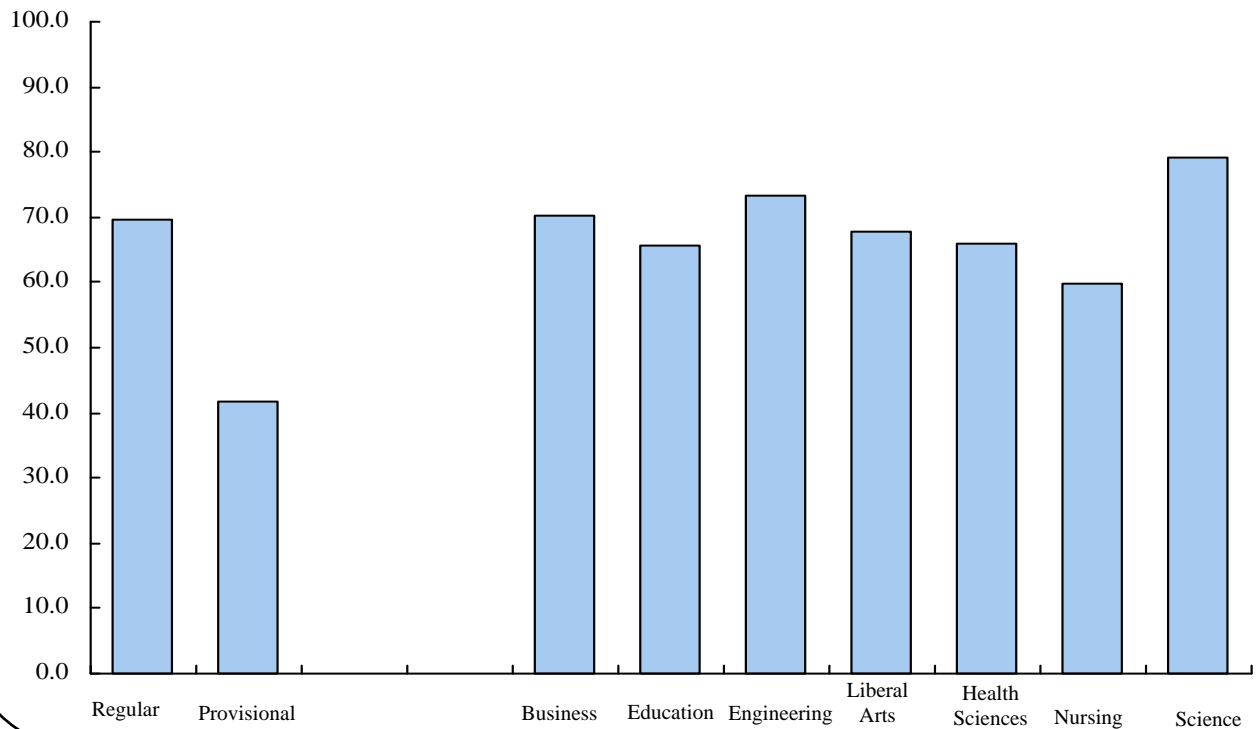



**SECTION 3**  
**TABLE OF CONTENTS**  
**(Graphics are italicized)**

	<u>Page</u>
Enrollment History, 1977-2007 -----	3-1
Enrollment Characteristics, Fall Semesters -----	3-2
<i>Enrollment Trends</i> -----	3-2
Total Enrollment, By Race/Ethnicity, By Gender -----	3-3
Class Distribution, Undergraduate and Graduate Students, By Gender -----	3-4
Full/Part-Time Status, By Gender -----	3-5
Undergraduate Enrollment, By Race/Ethnicity, By Gender -----	3-6
Graduate Enrollment, Degree-Seeking, By Race/Ethnicity, By Gender -----	3-7
Graduate Enrollment, Certifications, By Race/Ethnicity, By Gender -----	3-8
Undergraduate Age Distribution, Fall 2007 -----	3-9
Post-Baccalaureate Age Distribution, Fall 2007 -----	3-10
Graduate Age Distribution, Fall 2007 -----	3-11
Semester Credit Hours of Enrollment, Fall 2007 -----	3-12
Student Enrollment, By College, By Full/Part-Time and Full-Time Equivalent (FTE) -----	3-13
<i>Total Student Full-Time Equivalent (FTE), By College</i> -----	3-14
<i>Fall 2007 Undergraduate/Graduate Enrollment, By College</i> -----	3-15
<i>Fall 2007 Texas Student Enrollment, By Region</i> -----	3-16
Distribution of Resident Texas Students, By Home County -----	3-17
<i>Fall 2007 Student Enrollment, By State</i> -----	3-21
Distribution of Non-Texas Resident U.S. Students, By Home State -----	3-22
<i>Fall 2007 Non-U.S. Resident Student Enrollment, By Region</i> -----	3-24
Distribution of Non-U.S. Resident Students, By Home Country -----	3-25
Retention & Graduation Detail, First-Time, Full-Time Freshmen -----	3-29
Retention & Graduation Summary, First-Time, Full-Time Freshmen -----	3-30

**ENROLLMENT**



**ENROLLMENT HISTORY**  
**1977-2007**

Year	Spring	Fall	Summer I	Summer II	Summer
1977	14,345	15,836	unavailable	5,611	—
1978	15,089	15,752	7,456	5,672	—
1979	14,834	15,749	7,455	5,404	—
1980	14,947	15,750	7,420	5,035	—
1981	15,041	15,418	7,320	4,895	—
1982	14,462	15,112	7,091	5,017	—
1983	14,035	15,268	8,861*	*	—
1984	14,336	15,322	7,189	4,931	—
1985	14,270	14,110	7,578	4,370	—
1986	12,893	13,753	6,661	4,195	—
1987	13,002	14,056	—	—	6,509
1988	13,354	14,971	—	—	6,999
1989	14,270	15,707	—	—	7,514
1990	14,965	16,524	—	—	7,942
1991	15,618	16,795	—	—	7,956
1992	16,070	17,213	—	—	8,601
1993	15,985	16,999	—	—	8,314
1994	16,072	17,188	—	—	8,217
1995	15,820	16,275	—	—	7,963
1996	14,959	15,386	—	—	7,475
1997	14,028	15,176	—	—	6,970
1998	13,676	14,677	—	—	7,013
1999	13,454	14,695	—	—	6,731
2000	13,698	15,224	—	—	6,865
2001	14,197	16,220	—	—	6,948
2002	15,333	17,232	—	—	7,992**
2003	16,476	18,542	—	—	7,696**
2004	17,514	18,918	—	—	8,750**
2005	17,499	19,268	—	—	8,193**
2006	18,284	19,842	—	—	8,716**
2007	18,822	20,154	—	—	8,962**

\*Summer I & II combined

\*\*Maymester, Summer I, Summer II and Summer 10 week unduplicated count

## ENROLLMENT CHARACTERISTICS

### Fall Semesters

Fall Semester	Headcount	FTE*	Male %	Female %	Full-Time** %	Part-Time** %	Hispanic %
1987	14,056	10,242	49	51	62	38	53
1988	14,971	10,918	48	52	62	38	58
1989	15,707	11,446	47	53	61	39	55
1990	16,524	12,073	48	52	62	38	58
1991	16,795	12,220	47	53	62	38	59
1992	17,213	12,350	47	53	61	39	61
1993	16,999	12,123	48	52	61	39	62
1994	17,188	12,232	46	54	60	40	63
1995	16,275	11,536	46	54	60	40	64
1996	15,386	11,213	46	54	61	39	65
1997	15,176	10,841	46	54	61	39	66
1998	14,677	10,698	46	54	64	36	67
1999	14,695	9,613	46	54	65	35	68
2000	15,224	11,358	46	55	66	34	69
2001	16,220	12,175	45	55	63	37	69
2002	17,232	12,692	45	55	68	32	71
2003	18,542	13,603	45	55	65	35	71
2004	18,918	13,687	45	55	63	37	72
2005	19,268	14,001	45	55	62	38	72
2006	19,842	14,418	44	56	61	39	73
2007	20,154	14,557	44	56	60	40	74

\* calculated using 15-12-9 method

\*\* calculated using 12-9-9 method

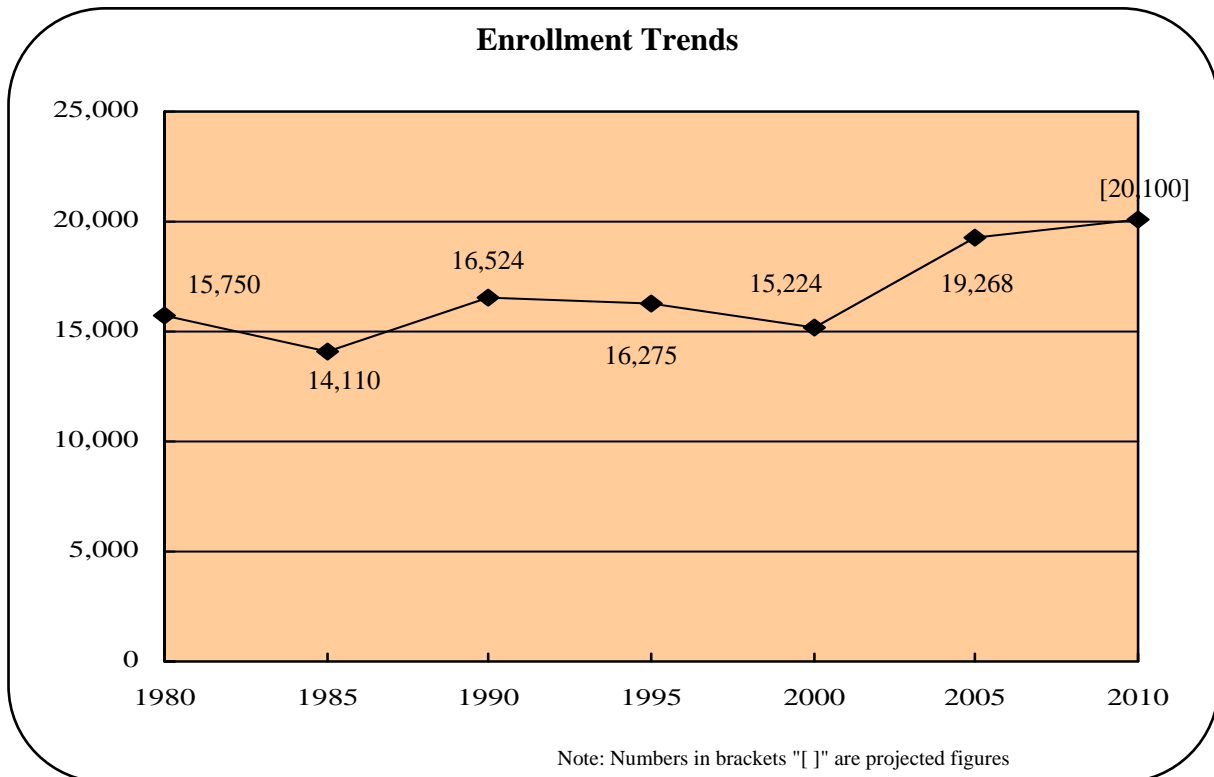

Source: Projections - Texas Higher Education Coordinating Board.

**TOTAL ENROLLMENT**  
**By Race/Ethnicity, By Gender**

	Fall 2007		Fall 2006		Fall 2005		Fall 2004		Fall 2003	
	N	%	N	%	N	%	N	%	N	%
<b><i>Male</i></b>										
White	939	4.7%	968	4.9%	990	5.1%	1,021	5.4%	1,080	5.8%
Black	288	1.4%	284	1.4%	251	1.3%	245	1.3%	248	1.3%
Hispanic	6,210	30.8%	6,052	30.5%	5,910	30.7%	5,746	30.4%	5,577	30.1%
Asian-American	112	0.6%	117	0.6%	116	0.6%	105	0.6%	108	0.6%
Native American	20	0.1%	15	0.1%	18	0.1%	16	0.1%	16	0.1%
Mexican National	935	4.6%	991	5.0%	998	5.2%	1,038	5.5%	1,083	5.8%
Other International	364	1.8%	296	1.5%	251	1.3%	274	1.4%	269	1.5%
Unknown*	36	0.2%	88	0.4%	62	0.3%	44	0.2%	1	0.0%
<b>TOTAL</b>	<b>8,904</b>	<b>44.2%</b>	<b>8,811</b>	<b>44.4%</b>	<b>8,596</b>	<b>44.6%</b>	<b>8,489</b>	<b>44.9%</b>	<b>8,382</b>	<b>45.2%</b>
<b><i>Female</i></b>										
White	1,185	5.9%	1,208	6.1%	1,287	6.7%	1,305	6.9%	1,300	7.0%
Black	259	1.3%	265	1.3%	231	1.2%	216	1.1%	199	1.1%
Hispanic	8,616	42.8%	8,402	42.3%	8,036	41.7%	7,810	41.3%	7,587	40.9%
Asian-American	114	0.6%	118	0.6%	123	0.6%	121	0.6%	118	0.6%
Native American	24	0.1%	21	0.1%	28	0.1%	33	0.2%	38	0.2%
Mexican National	700	3.5%	710	3.6%	692	3.6%	707	3.7%	734	4.0%
Other International	292	1.4%	205	1.0%	193	1.0%	188	1.0%	184	1.0%
Unknown*	60	0.3%	102	0.5%	82	0.4%	49	0.3%	—	—
<b>TOTAL</b>	<b>11,250</b>	<b>55.8%</b>	<b>11,031</b>	<b>55.6%</b>	<b>10,672</b>	<b>55.4%</b>	<b>10,429</b>	<b>55.1%</b>	<b>10,160</b>	<b>54.8%</b>
<b><i>All</i></b>										
White	2,124	10.5%	2,176	11.0%	2,277	11.8%	2,326	12.3%	2,380	12.8%
Black	547	2.7%	549	2.8%	482	2.5%	461	2.4%	447	2.4%
Hispanic	14,826	73.6%	14,454	72.8%	13,946	72.4%	13,556	71.7%	13,164	71.0%
Asian-American	226	1.1%	235	1.2%	239	1.2%	226	1.2%	226	1.2%
Native American	44	0.2%	36	0.2%	46	0.2%	49	0.3%	54	0.3%
Mexican National	1,635	8.1%	1,701	8.6%	1,690	8.8%	1,745	9.2%	1,817	9.8%
Other International	656	3.3%	501	2.5%	444	2.3%	462	2.4%	453	2.4%
Unknown*	96	0.5%	190	1.0%	144	0.7%	93	0.5%	1	0.0%
<b>TOTAL</b>	<b>20,154</b>	<b>100.0%</b>	<b>19,842</b>	<b>100.0%</b>	<b>19,268</b>	<b>100.0%</b>	<b>18,918</b>	<b>100.0%</b>	<b>18,542</b>	<b>100.0%</b>

\*unable to identify ethnicity

**CLASS DISTRIBUTION**  
**Undergraduate and Graduate Students**  
**By Gender**

	Fall 2007		Fall 2006		Fall 2005		Fall 2004		Fall 2003	
	N	%	N	%	N	%	N	%	N	%
<b><u>MALES</u></b>										
<b>Undergraduate</b>	<b>7,480</b>	<b>37.1%</b>	<b>7,430</b>	<b>37.4%</b>	<b>7,230</b>	<b>37.5%</b>	<b>7,125</b>	<b>37.7%</b>	<b>6,911</b>	<b>37.3%</b>
Freshmen	2,014	10.0%	2,201	11.1%	2,152	11.2%	2,290	12.1%	2,406	13.0%
Sophomores	1,465	7.3%	1,454	7.3%	1,480	7.7%	1,411	7.5%	1,313	7.1%
Juniors	1,632	8.1%	1,550	7.8%	1,373	7.1%	1,325	7.0%	1,250	6.7%
Seniors	2,369	11.8%	2,225	11.2%	2,225	11.5%	2,099	11.1%	1,942	10.5%
<b>Graduate</b>	<b>1,308</b>	<b>6.5%</b>	<b>1,275</b>	<b>6.4%</b>	<b>1,251</b>	<b>6.5%</b>	<b>1,364</b>	<b>7.2%</b>	<b>1,471</b>	<b>7.9%</b>
Masters	961	4.8%	946	4.8%	938	4.9%	1,059	5.6%	1,143	6.2%
Doctoral	216	1.1%	208	1.0%	198	1.0%	172	0.9%	151	0.8%
Certification	131	0.6%	121	0.6%	115	0.6%	133	0.7%	177	1.0%
<b>Post-Baccalaureate</b>	<b>116</b>	<b>0.6%</b>	<b>106</b>	<b>0.5%</b>	<b>115</b>	<b>0.6%</b>	—	—	—	—
<b>TOTAL</b>	<b>8,904</b>	<b>44.2%</b>	<b>8,811</b>	<b>44.4%</b>	<b>8,596</b>	<b>44.6%</b>	<b>8,489</b>	<b>44.9%</b>	<b>8,382</b>	<b>45.2%</b>
<b><u>FEMALES</u></b>										
<b>Undergraduate</b>	<b>9,289</b>	<b>46.1%</b>	<b>9,131</b>	<b>46.0%</b>	<b>8,807</b>	<b>45.7%</b>	<b>8,467</b>	<b>44.8%</b>	<b>8,174</b>	<b>44.1%</b>
Freshmen	1,996	9.9%	2,220	11.2%	2,218	11.5%	2,357	12.5%	2,506	13.5%
Sophomores	1,612	8.0%	1,576	7.9%	1,616	8.4%	1,609	8.5%	1,485	8.0%
Juniors	2,202	10.9%	2,141	10.8%	1,998	10.4%	1,772	9.4%	1,672	9.0%
Seniors	3,479	17.3%	3,194	16.1%	2,975	15.4%	2,729	14.4%	2,511	13.5%
<b>Graduate</b>	<b>1,821</b>	<b>9.0%</b>	<b>1,774</b>	<b>8.9%</b>	<b>1,712</b>	<b>8.9%</b>	<b>1,962</b>	<b>10.4%</b>	<b>1,986</b>	<b>10.7%</b>
Masters	1,416	7.0%	1,341	6.8%	1,312	6.8%	1,535	8.1%	1,528	8.2%
Doctoral	179	0.9%	171	0.9%	158	0.8%	122	0.6%	109	0.6%
Certification	226	1.1%	262	1.3%	242	1.3%	305	1.6%	349	1.9%
<b>Post-Baccalaureate</b>	<b>140</b>	<b>0.7%</b>	<b>126</b>	<b>0.6%</b>	<b>153</b>	<b>0.8%</b>	—	—	—	—
<b>TOTAL</b>	<b>11,250</b>	<b>55.8%</b>	<b>11,031</b>	<b>55.6%</b>	<b>10,672</b>	<b>55.4%</b>	<b>10,429</b>	<b>55.1%</b>	<b>10,160</b>	<b>54.8%</b>
<b><u>ALL</u></b>										
<b>Undergraduate</b>	<b>16,769</b>	<b>83.2%</b>	<b>16,561</b>	<b>83.5%</b>	<b>16,037</b>	<b>83.2%</b>	<b>15,592</b>	<b>82.4%</b>	<b>15,085</b>	<b>81.4%</b>
Freshmen	4,010	19.9%	4,421	22.3%	4,370	22.7%	4,647	24.6%	4,912	26.5%
Sophomores	3,077	15.3%	3,030	15.3%	3,096	16.1%	3,020	16.0%	2,798	15.1%
Juniors	3,834	19.0%	3,691	18.6%	3,371	17.5%	3,097	16.4%	2,922	15.8%
Seniors	5,848	29.0%	5,419	27.3%	5,200	27.0%	4,828	25.5%	4,453	24.0%
<b>Graduate</b>	<b>3,129</b>	<b>15.5%</b>	<b>3,049</b>	<b>15.4%</b>	<b>2,963</b>	<b>15.4%</b>	<b>3,326</b>	<b>17.6%</b>	<b>3,457</b>	<b>18.6%</b>
Masters	2,377	11.8%	2,287	11.5%	2,250	11.7%	2,594	13.7%	2,671	14.4%
Doctoral	395	2.0%	379	1.9%	356	1.8%	294	1.6%	260	1.4%
Certification	357	1.8%	383	1.9%	357	1.9%	438	2.3%	526	2.8%
<b>Post-Baccalaureate</b>	<b>256</b>	<b>1.3%</b>	<b>232</b>	<b>1.2%</b>	<b>268</b>	<b>1.4%</b>	—	—	—	—
<b>TOTAL</b>	<b>20,154</b>	<b>100.0%</b>	<b>19,842</b>	<b>100.0%</b>	<b>19,268</b>	<b>100.0%</b>	<b>18,918</b>	<b>100.0%</b>	<b>18,542</b>	<b>100.0%</b>

## FULL/PART-TIME STATUS

### By Gender

	Fall 2007		Fall 2006		Fall 2005		Fall 2004		Fall 2003	
	N	%	N	%	N	%	N	%	N	%
<b><u>Undergraduate</u></b>										
<b>Male</b>										
Full-time	5,077	25.2%	5,118	25.8%	5,029	26.1%	5,037	26.6%	5,045	27.2%
Part-time	2,403	11.9%	2,312	11.7%	2,201	11.4%	2,088	11.0%	1,866	10.1%
<b>TOTAL</b>	<b>7,480</b>	<b>37.1%</b>	<b>7,430</b>	<b>37.4%</b>	<b>7,230</b>	<b>37.5%</b>	<b>7,125</b>	<b>37.7%</b>	<b>6,911</b>	<b>37.3%</b>
<b>Female</b>										
Full-time	6,028	29.9%	6,119	30.8%	5,946	30.9%	5,901	31.2%	5,945	32.1%
Part-time	3,261	16.2%	3,012	15.2%	2,861	14.8%	2,566	13.6%	2,229	12.0%
<b>TOTAL</b>	<b>9,289</b>	<b>46.1%</b>	<b>9,131</b>	<b>46.0%</b>	<b>8,807</b>	<b>45.7%</b>	<b>8,467</b>	<b>44.8%</b>	<b>8,174</b>	<b>44.1%</b>
<b><u>Post-Baccalaureate</u></b>										
<b>Male</b>										
Full-time	3	0.0%	3	0.0%	2	0.0%	—	—	—	—
Part-time	113	0.6%	103	0.5%	113	0.6%	—	—	—	—
<b>TOTAL</b>	<b>116</b>	<b>0.6%</b>	<b>106</b>	<b>0.5%</b>	<b>115</b>	<b>0.6%</b>	<b>—</b>	<b>—</b>	<b>—</b>	<b>—</b>
<b>Female</b>										
Full-time	4	0.0%	2	0.0%	5	0.0%	—	—	—	—
Part-time	136	0.7%	124	0.6%	148	0.8%	—	—	—	—
<b>TOTAL</b>	<b>140</b>	<b>0.7%</b>	<b>126</b>	<b>0.6%</b>	<b>153</b>	<b>0.8%</b>	<b>—</b>	<b>—</b>	<b>—</b>	<b>—</b>
<b><u>Graduate Degree-Seeking</u></b>										
<b>Male</b>										
Full-time	496	2.5%	479	2.4%	491	2.5%	491	2.6%	526	2.8%
Part-time	681	3.4%	675	3.4%	645	3.3%	741	3.9%	769	4.1%
<b>TOTAL</b>	<b>1,177</b>	<b>5.8%</b>	<b>1,154</b>	<b>5.8%</b>	<b>1,136</b>	<b>5.9%</b>	<b>1,232</b>	<b>6.5%</b>	<b>1,295</b>	<b>7.0%</b>
<b>Female</b>										
Full-time	473	2.3%	454	2.3%	432	2.2%	481	2.5%	490	2.6%
Part-time	1,122	5.6%	1,060	5.3%	1,039	5.4%	1,177	6.2%	1,157	6.2%
<b>TOTAL</b>	<b>1,595</b>	<b>7.9%</b>	<b>1,514</b>	<b>7.6%</b>	<b>1,471</b>	<b>7.6%</b>	<b>1,658</b>	<b>8.8%</b>	<b>1,647</b>	<b>8.9%</b>
<b><u>Certification</u></b>										
<b>Male</b>										
Full-time	7	0.0%	9	0.0%	7	0.0%	10	0.1%	12	0.1%
Part-time	124	0.6%	112	0.6%	108	0.6%	122	0.6%	164	0.9%
<b>TOTAL</b>	<b>131</b>	<b>0.6%</b>	<b>121</b>	<b>0.6%</b>	<b>115</b>	<b>0.6%</b>	<b>132</b>	<b>0.7%</b>	<b>176</b>	<b>0.9%</b>
<b>Female</b>										
Full-time	15	0.1%	11	0.1%	20	0.1%	35	0.2%	37	0.2%
Part-time	211	1.0%	249	1.3%	221	1.1%	269	1.4%	302	1.6%
<b>TOTAL</b>	<b>226</b>	<b>1.1%</b>	<b>260</b>	<b>1.3%</b>	<b>241</b>	<b>1.3%</b>	<b>304</b>	<b>1.6%</b>	<b>339</b>	<b>1.8%</b>
<b><u>All</u></b>										
<b>Male</b>										
Full-time	5,583	27.7%	5,609	28.3%	5,529	28.7%	5,538	29.3%	5,583	30.1%
Part-time	3,321	16.5%	3,202	16.1%	3,067	15.9%	2,951	15.6%	2,799	15.1%
<b>TOTAL</b>	<b>8,904</b>	<b>44.2%</b>	<b>8,811</b>	<b>44.4%</b>	<b>8,596</b>	<b>44.6%</b>	<b>8,489</b>	<b>44.9%</b>	<b>8,382</b>	<b>45.2%</b>
<b>Female</b>										
Full-time	6,520	32.4%	6,586	33.2%	6,403	33.2%	6,417	33.9%	6,472	34.9%
Part-time	4,730	23.5%	4,445	22.4%	4,269	22.2%	4,012	21.2%	3,688	19.9%
<b>TOTAL</b>	<b>11,250</b>	<b>55.8%</b>	<b>11,031</b>	<b>55.6%</b>	<b>10,672</b>	<b>55.4%</b>	<b>10,429</b>	<b>55.1%</b>	<b>10,160</b>	<b>54.8%</b>
<b>University Total</b>	<b>20,154</b>	<b>100.0%</b>	<b>19,842</b>	<b>100.0%</b>	<b>19,268</b>	<b>100.0%</b>	<b>18,918</b>	<b>100.0%</b>	<b>18,542</b>	<b>100.0%</b>

## UNDERGRADUATE ENROLLMENT

### By Race/Ethnicity, By Gender

	Fall 2007		Fall 2006		Fall 2005		Fall 2004		Fall 2003	
	N	%	N	%	N	%	N	%	N	%
<b><i>Male</i></b>										
White	668	4.0%	690	4.2%	692	4.3%	733	4.7%	760	5.0%
Black	245	1.5%	254	1.5%	214	1.3%	217	1.4%	207	1.4%
Hispanic	5,532	33.0%	5,403	32.6%	5,250	32.7%	5,068	32.5%	4,861	32.2%
Asian-American	81	0.5%	93	0.6%	90	0.6%	83	0.5%	81	0.5%
Native American	15	0.1%	12	0.1%	16	0.1%	14	0.1%	15	0.1%
Mexican National	715	4.3%	781	4.7%	830	5.2%	878	5.6%	895	5.9%
Other International	189	1.1%	109	0.7%	78	0.5%	88	0.6%	92	0.6%
Unknown*	35	0.2%	88	0.5%	60	0.4%	44	0.3%	—	—
<b>TOTAL</b>	<b>7,480</b>	<b>44.6%</b>	<b>7,430</b>	<b>44.9%</b>	<b>7,230</b>	<b>45.1%</b>	<b>7,125</b>	<b>45.7%</b>	<b>6,911</b>	<b>45.8%</b>

<b><i>Female</i></b>										
White	810	4.8%	818	4.9%	888	5.5%	869	5.6%	865	5.7%
Black	216	1.3%	211	1.3%	180	1.1%	170	1.1%	142	0.9%
Hispanic	7,338	43.8%	7,196	43.5%	6,858	42.8%	6,571	42.1%	6,334	42.0%
Asian-American	87	0.5%	89	0.5%	94	0.6%	90	0.6%	82	0.5%
Native American	21	0.1%	19	0.1%	22	0.1%	21	0.1%	21	0.1%
Mexican National	574	3.4%	591	3.6%	594	3.7%	608	3.9%	622	4.1%
Other International	185	1.1%	105	0.6%	90	0.6%	89	0.6%	108	0.7%
Unknown*	58	0.3%	102	0.6%	81	0.5%	49	0.3%	—	—
<b>TOTAL</b>	<b>9,289</b>	<b>55.4%</b>	<b>9,131</b>	<b>55.1%</b>	<b>8,807</b>	<b>54.9%</b>	<b>8,467</b>	<b>54.3%</b>	<b>8,174</b>	<b>54.2%</b>

<b><i>All</i></b>										
White	1,478	8.8%	1,508	9.1%	1,580	9.9%	1,602	10.3%	1,625	10.8%
Black	461	2.7%	465	2.8%	394	2.5%	387	2.5%	349	2.3%
Hispanic	12,870	76.7%	12,599	76.1%	12,108	75.5%	11,639	74.6%	11,195	74.2%
Asian-American	168	1.0%	182	1.1%	184	1.1%	173	1.1%	163	1.1%
Native American	36	0.2%	31	0.2%	38	0.2%	35	0.2%	36	0.2%
Mexican National	1,289	7.7%	1,372	8.3%	1,424	8.9%	1,486	9.5%	1,517	10.1%
Other International	374	2.2%	214	1.3%	168	1.0%	177	1.1%	200	1.3%
Unknown*	93	0.6%	190	1.1%	141	0.9%	93	0.6%	—	—
<b>TOTAL</b>	<b>16,769</b>	<b>100.0%</b>	<b>16,561</b>	<b>100.0%</b>	<b>16,037</b>	<b>100.0%</b>	<b>15,592</b>	<b>100.0%</b>	<b>15,085</b>	<b>100.0%</b>

\*unable to identify ethnicity

**GRADUATE ENROLLMENT  
DEGREE-SEEKING  
By Race/Ethnicity, By Gender**

	Fall 2007		Fall 2006		Fall 2005		Fall 2004		Fall 2003	
	N	%	N	%	N	%	N	%	N	%
<b><i>Male</i></b>										
White	208	7.5%	219	8.2%	239	9.2%	256	8.9%	272	9.3%
Black	31	1.1%	26	1.0%	30	1.2%	21	0.7%	31	1.1%
Hispanic	530	19.1%	519	19.5%	529	20.3%	590	20.4%	601	20.4%
Asian-American	25	0.9%	18	0.7%	21	0.8%	21	0.7%	26	0.9%
Native American	2	0.1%	2	0.1%	0	0.0%	2	0.1%	1	0.0%
Mexican National	209	7.5%	190	7.1%	148	5.7%	157	5.4%	188	6.4%
Other International	171	6.2%	180	6.7%	167	6.4%	185	6.4%	175	6.0%
Unknown*	1	0.0%	0	0.0%	2	0.1%	0	0.0%	1	0.0%
<b>TOTAL</b>	<b>1,177</b>	<b>42.5%</b>	<b>1,154</b>	<b>43.3%</b>	<b>1,136</b>	<b>43.6%</b>	<b>1,232</b>	<b>42.6%</b>	<b>1,295</b>	<b>44.0%</b>

<b><i>Female</i></b>										
White	291	10.5%	305	11.4%	305	11.7%	373	12.9%	368	12.5%
Black	33	1.2%	44	1.6%	40	1.5%	35	1.2%	45	1.5%
Hispanic	1,032	37.2%	951	35.6%	927	35.6%	1,029	35.6%	1,009	34.3%
Asian-American	23	0.8%	21	0.8%	20	0.8%	27	0.9%	33	1.1%
Native American	1	0.0%	2	0.1%	5	0.2%	12	0.4%	16	0.5%
Mexican National	115	4.1%	102	3.8%	83	3.2%	88	3.0%	102	3.5%
Other International	98	3.5%	89	3.3%	91	3.5%	94	3.3%	72	2.4%
Unknown*	2	0.1%	0	0.0%	0	0.0%	0	0.0%	0	0.0%
<b>TOTAL</b>	<b>1,595</b>	<b>57.5%</b>	<b>1,514</b>	<b>56.7%</b>	<b>1,471</b>	<b>56.4%</b>	<b>1,658</b>	<b>57.4%</b>	<b>1,645</b>	<b>56.0%</b>

<b><i>All</i></b>										
White	499	18.0%	524	19.6%	544	20.9%	629	21.8%	640	21.8%
Black	64	2.3%	70	2.6%	70	2.7%	56	1.9%	76	2.6%
Hispanic	1,562	56.3%	1,470	55.1%	1,456	55.8%	1,619	56.0%	1,610	54.8%
Asian-American	48	1.7%	39	1.5%	41	1.6%	48	1.7%	59	2.0%
Native American	3	0.1%	4	0.1%	5	0.2%	14	0.5%	17	0.6%
Mexican National	324	11.7%	292	10.9%	231	8.9%	245	8.5%	290	9.9%
Other International	269	9.7%	269	10.1%	258	9.9%	279	9.7%	247	8.4%
Unknown*	3	0.1%	0	0.0%	2	0.1%	0	0.0%	1	0.0%
<b>TOTAL</b>	<b>2,772</b>	<b>100.0%</b>	<b>2,668</b>	<b>100.0%</b>	<b>2,607</b>	<b>100.0%</b>	<b>2,890</b>	<b>100.0%</b>	<b>2,940</b>	<b>100.0%</b>

\*unable to identify ethnicity



**GRADUATE ENROLLMENT  
CERTIFICATIONS  
By Race/Ethnicity, By Gender**

	Fall 2007		Fall 2006		Fall 2005		Fall 2004		Fall 2003	
	N	%	N	%	N	%	N	%	N	%
<b><i>Male</i></b>										
White	22	6.2%	22	5.8%	17	4.8%	32	7.3%	48	9.3%
Black	5	1.4%	3	0.8%	6	1.7%	7	1.6%	10	1.9%
Hispanic	91	25.5%	80	21.0%	82	23.0%	88	20.2%	115	22.3%
Asian-American	4	1.1%	3	0.8%	3	0.8%	1	0.2%	1	0.2%
Native American	2	0.6%	0	0.0%	0	0.0%	0	0.0%	0	0.0%
Mexican National	6	1.7%	11	2.9%	5	1.4%	3	0.7%	0	0.0%
Other International	1	0.3%	2	0.5%	2	0.6%	1	0.2%	2	0.4%
Unknown*	0	0.0%	0	0.0%	0	0.0%	0	—	—	—
<b>TOTAL</b>	<b>131</b>	<b>36.7%</b>	<b>121</b>	<b>31.8%</b>	<b>115</b>	<b>32.3%</b>	<b>132</b>	<b>30.3%</b>	<b>176</b>	<b>34.2%</b>
<b><i>Female</i></b>										
White	46	12.9%	48	12.6%	49	13.8%	63	14.4%	67	13.0%
Black	3	0.8%	7	1.8%	9	2.5%	11	2.5%	12	2.3%
Hispanic	168	47.1%	185	48.6%	166	46.6%	210	48.2%	242	47.0%
Asian-American	2	0.6%	5	1.3%	2	0.6%	4	0.9%	3	0.6%
Native American	0	0.0%	0	0.0%	1	0.3%	0	0.0%	1	0.2%
Mexican National	3	0.8%	9	2.4%	7	2.0%	11	2.5%	10	1.9%
Other International	4	1.1%	6	1.6%	7	2.0%	5	1.1%	4	0.8%
Unknown*	0	0.0%	0	0.0%	0	0.0%	—	—	—	—
<b>TOTAL</b>	<b>226</b>	<b>63.3%</b>	<b>260</b>	<b>68.2%</b>	<b>241</b>	<b>67.7%</b>	<b>304</b>	<b>69.7%</b>	<b>339</b>	<b>65.8%</b>
<b><i>All</i></b>										
White	68	19.0%	70	18.4%	66	18.5%	95	21.8%	115	22.3%
Black	8	2.2%	10	2.6%	15	4.2%	18	4.1%	22	4.3%
Hispanic	259	72.5%	265	69.6%	248	69.7%	298	68.3%	357	69.3%
Asian-American	6	1.7%	8	2.1%	5	1.4%	5	1.1%	4	0.8%
Native American	2	0.6%	0	0.0%	1	0.3%	0	0.0%	1	0.2%
Mexican National	9	2.5%	20	5.2%	12	3.4%	14	3.2%	10	1.9%
Other International	5	1.4%	8	2.1%	9	2.5%	6	1.4%	6	1.2%
Unknown*	0	0.0%	0	0.0%	0	0.0%	—	—	—	—
<b>TOTAL</b>	<b>357</b>	<b>100.0%</b>	<b>381</b>	<b>100.0%</b>	<b>356</b>	<b>100.0%</b>	<b>436</b>	<b>100.0%</b>	<b>515</b>	<b>100.0%</b>

\*unable to identify ethnicity

## UNDERGRADUATE AGE DISTRIBUTION

Fall 2007

	<u>Male</u>			<u>Female</u>			<u>All</u>		
	N	%	Cumulative %	N	%	Cumulative %	N	%	Cumulative %
<b>Age</b>									
Under 18	101	1.4%	1.4%	148	1.6%	1.6%	249	1.5%	1.5%
18	964	12.9%	14.3%	1,099	11.8%	13.4%	2,063	12.3%	13.8%
19	958	12.8%	27.1%	1,042	11.2%	24.6%	2,000	11.9%	25.7%
20	859	11.5%	38.6%	977	10.5%	35.2%	1,836	10.9%	36.7%
21	827	11.1%	49.6%	982	10.6%	45.7%	1,809	10.8%	47.5%
22	823	11.0%	60.6%	1,008	10.9%	56.6%	1,831	10.9%	58.4%
23	625	8.4%	69.0%	732	7.9%	64.5%	1,357	8.1%	66.5%
24	457	6.1%	75.1%	506	5.4%	69.9%	963	5.7%	72.2%
25	330	4.4%	79.5%	367	4.0%	73.9%	697	4.2%	76.4%
26	252	3.4%	82.9%	318	3.4%	77.3%	570	3.4%	79.8%
27	191	2.6%	85.4%	233	2.5%	79.8%	424	2.5%	82.3%
28	124	1.7%	87.1%	193	2.1%	81.9%	317	1.9%	84.2%
29	113	1.5%	88.6%	139	1.5%	83.4%	252	1.5%	85.7%
30	89	1.2%	89.8%	153	1.6%	85.0%	242	1.4%	87.1%
31	84	1.1%	90.9%	138	1.5%	86.5%	222	1.3%	88.5%
32	92	1.2%	92.1%	130	1.4%	87.9%	222	1.3%	89.8%
33	63	0.8%	93.0%	95	1.0%	88.9%	158	0.9%	90.7%
34	53	0.7%	93.7%	95	1.0%	90.0%	148	0.9%	91.6%
35	44	0.6%	94.3%	85	0.9%	90.9%	129	0.8%	92.4%
36	52	0.7%	95.0%	80	0.9%	91.7%	132	0.8%	93.2%
37	43	0.6%	95.6%	79	0.9%	92.6%	122	0.7%	93.9%
38	41	0.5%	96.1%	63	0.7%	93.3%	104	0.6%	94.5%
39	32	0.4%	96.5%	60	0.6%	93.9%	92	0.5%	95.1%
40-44	100	1.3%	97.9%	254	2.7%	96.6%	354	2.1%	97.2%
45-49	90	1.2%	99.1%	165	1.8%	98.4%	255	1.5%	98.7%
50-59	60	0.8%	99.9%	138	1.5%	99.9%	198	1.2%	99.9%
60-69	12	0.2%	100.0%	8	0.1%	100.0%	20	0.1%	100.0%
70 plus	1	0.0%	100.0%	2	0.0%	100.0%	3	0.0%	100.0%
Unreported	0	0.0%	100.0%	0	0.0%	100.0%	0	0.0%	100.0%
<b>Mode</b>		18			18			18	
<b>Mean</b>		23			24			23	
<b>Median</b>		22			22			22	
<b>Total N</b>		7,480			9,289			16,769	

## POST-BACCALAUREATE AGE DISTRIBUTION

Fall 2007

	<i>Male</i>			<i>Female</i>			<i>All</i>		
	N	%	Cumulative %	N	%	Cumulative %	N	%	Cumulative %
<b>Age</b>									
Under 21	0	0.0%	0.0%	0	0.0%	0.0%	0	0.0%	0.0%
21	0	0.0%	0.0%	0	0.0%	0.0%	0	0.0%	0.0%
22	6	5.2%	5.2%	3	2.1%	2.1%	9	3.5%	3.5%
23	6	5.2%	10.3%	5	3.6%	5.7%	11	4.3%	7.8%
24	8	6.9%	17.2%	11	7.9%	13.6%	19	7.4%	15.2%
25	9	7.8%	25.0%	12	8.6%	22.1%	21	8.2%	23.4%
26	8	6.9%	31.9%	5	3.6%	25.7%	13	5.1%	28.5%
27	8	6.9%	38.8%	10	7.1%	32.9%	18	7.0%	35.5%
28	3	2.6%	41.4%	8	5.7%	38.6%	11	4.3%	39.8%
29	9	7.8%	49.1%	3	2.1%	40.7%	12	4.7%	44.5%
30	3	2.6%	51.7%	9	6.4%	47.1%	12	4.7%	49.2%
31	4	3.4%	55.2%	5	3.6%	50.7%	9	3.5%	52.7%
32	4	3.4%	58.6%	5	3.6%	54.3%	9	3.5%	56.3%
33	1	0.9%	59.5%	6	4.3%	58.6%	7	2.7%	59.0%
34	5	4.3%	63.8%	4	2.9%	61.4%	9	3.5%	62.5%
35	6	5.2%	69.0%	5	3.6%	65.0%	11	4.3%	66.8%
36	2	1.7%	70.7%	2	1.4%	66.4%	4	1.6%	68.4%
37	2	1.7%	72.4%	6	4.3%	70.7%	8	3.1%	71.5%
38	2	1.7%	74.1%	2	1.4%	72.1%	4	1.6%	73.0%
39	2	1.7%	75.9%	0	0.0%	72.1%	2	0.8%	73.8%
40-44	5	4.3%	80.2%	14	10.0%	82.1%	19	7.4%	81.3%
45-49	12	10.3%	90.5%	11	7.9%	90.0%	23	9.0%	90.2%
50-59	10	8.6%	99.1%	12	8.6%	98.6%	22	8.6%	98.8%
60-69	1	0.9%	100.0%	2	1.4%	100.0%	3	1.2%	100.0%
70 plus	0	0.0%	100.0%	0	0.0%	100.0%	0	0.0%	100.0%
Unreported	0	0.0%	100.0%	0	0.0%	100.0%	0	0.0%	100.0%
<b>Mode</b>		25			25			25	
<b>Mean</b>		33			34			33	
<b>Median</b>		30			31			31	
<b>Total N</b>		116			140			256	

**GRADUATE AGE DISTRIBUTION**  
**Fall 2007**

Age	<u>Male</u>			<u>Female</u>			<u>All</u>		
	N	%	Cumulative %	N	%	Cumulative %	N	%	Cumulative %
Under 21	0	0.0%	0.0%	0	0.0%	0.0%	0	0.0%	0.0%
21	4	0.3%	0.3%	10	0.5%	0.5%	14	0.4%	0.4%
22	41	3.1%	3.4%	51	2.8%	3.3%	92	2.9%	3.4%
23	74	5.7%	9.1%	91	5.0%	8.3%	165	5.3%	8.7%
24	98	7.5%	16.6%	119	6.5%	14.9%	217	6.9%	15.6%
25	103	7.9%	24.5%	141	7.7%	22.6%	244	7.8%	23.4%
26	85	6.5%	31.0%	118	6.5%	29.1%	203	6.5%	29.9%
27	93	7.1%	38.1%	108	5.9%	35.0%	201	6.4%	36.3%
28	78	6.0%	44.0%	102	5.6%	40.6%	180	5.8%	42.1%
29	57	4.4%	48.4%	73	4.0%	44.6%	130	4.2%	46.2%
30	49	3.7%	52.1%	82	4.5%	49.1%	131	4.2%	50.4%
31	44	3.4%	55.5%	70	3.8%	53.0%	114	3.6%	54.0%
32	46	3.5%	59.0%	62	3.4%	56.4%	108	3.5%	57.5%
33	43	3.3%	62.3%	50	2.7%	59.1%	93	3.0%	60.5%
34	41	3.1%	65.4%	68	3.7%	62.9%	109	3.5%	64.0%
35	42	3.2%	68.7%	61	3.3%	66.2%	103	3.3%	67.2%
36	36	2.8%	71.4%	60	3.3%	69.5%	96	3.1%	70.3%
37	43	3.3%	74.7%	36	2.0%	71.5%	79	2.5%	72.8%
38	30	2.3%	77.0%	44	2.4%	73.9%	74	2.4%	75.2%
39	32	2.4%	79.4%	37	2.0%	75.9%	69	2.2%	77.4%
40-44	94	7.2%	86.6%	149	8.2%	84.1%	243	7.8%	85.2%
45-49	66	5.0%	91.7%	152	8.3%	92.5%	218	7.0%	92.1%
50-59	90	6.9%	98.5%	119	6.5%	99.0%	209	6.7%	98.8%
60-69	18	1.4%	99.9%	16	0.9%	99.9%	34	1.1%	99.9%
70 plus	1	0.1%	100.0%	2	0.1%	100.0%	3	0.1%	100.0%
Unreported	0	0.0%	100.0%	0	0.0%	100.0%	0	0.0%	100.0%
<b>Mode</b>		25			25			25	
<b>Mean</b>		32			33			33	
<b>Median</b>		30			31			30	
<b>Total N</b>		1,308			1,821			3,129	

## SEMESTER CREDIT HOURS OF ENROLLMENT

Fall 2007

# Credit Hours	<u>Undergraduate</u>			<u>Post-Baccalaureate</u>			<u>Graduate</u>			<u>Total</u>		
	N	%	Cumulative %	N	%	Cumulative %	N	%	Cumulative %	N	%	Cumulative %
0	40	0.2%	0.2%	0	0.0%	0.0%	15	0.5%	0.5%	55	0.3%	0.3%
1	17	0.1%	0.3%	1	0.4%	0.4%	12	0.4%	0.9%	30	0.1%	0.4%
2	26	0.2%	0.5%	0	0.0%	0.4%	1	0.0%	0.9%	27	0.1%	0.6%
3	635	3.8%	4.3%	176	68.8%	69.1%	792	25.3%	26.2%	1,603	8.0%	8.5%
4	127	0.8%	5.0%	3	1.2%	70.3%	90	2.9%	29.1%	220	1.1%	9.6%
5	74	0.4%	5.5%	1	0.4%	70.7%	18	0.6%	29.7%	93	0.5%	10.1%
6	1,573	9.4%	14.9%	54	21.1%	91.8%	1,148	36.7%	66.3%	2,775	13.8%	23.8%
7	293	1.7%	16.6%	2	0.8%	92.6%	56	1.8%	68.1%	351	1.7%	25.6%
8	211	1.3%	17.9%	1	0.4%	93.0%	6	0.2%	68.3%	218	1.1%	26.7%
9	1,916	11.4%	29.3%	9	3.5%	96.5%	630	20.1%	88.5%	2,555	12.7%	39.3%
10	414	2.5%	31.8%	2	0.8%	97.3%	138	4.4%	92.9%	554	2.7%	42.1%
11	338	2.0%	33.8%	0	0.0%	97.3%	56	1.8%	94.7%	394	2.0%	44.0%
12	5,205	31.0%	64.8%	7	2.7%	100.0%	79	2.5%	97.2%	5,291	26.3%	70.3%
13	1,432	8.5%	73.4%	0	0.0%	100.0%	48	1.5%	98.7%	1,480	7.3%	77.6%
14	964	5.7%	79.1%	0	0.0%	100.0%	3	0.1%	98.8%	967	4.8%	82.4%
15	2,170	12.9%	92.0%	0	0.0%	100.0%	12	0.4%	99.2%	2,182	10.8%	93.3%
16	626	3.7%	95.8%	0	0.0%	100.0%	0	0.0%	99.2%	626	3.1%	96.4%
17	261	1.6%	97.3%	0	0.0%	100.0%	25	0.8%	100.0%	286	1.4%	97.8%
18	305	1.8%	99.2%	0	0.0%	100.0%	0	0.0%	100.0%	305	1.5%	99.3%
19	63	0.4%	99.5%	0	0.0%	100.0%	0	0.0%	100.0%	63	0.3%	99.6%
20	23	0.1%	99.7%	0	0.0%	100.0%	0	0.0%	100.0%	23	0.1%	99.7%
21	47	0.3%	99.9%	0	0.0%	100.0%	0	0.0%	100.0%	47	0.2%	100.0%
22	4	0.0%	100.0%	0	0.0%	100.0%	0	0.0%	100.0%	4	0.0%	100.0%
23	1	0.0%	100.0%	0	0.0%	100.0%	0	0.0%	100.0%	1	0.0%	100.0%
24+	4	0.0%	100.0%	0	0.0%	100.0%	0	0.0%	100.0%	4	0.0%	100.0%
<b>Mode</b>		12			3			6			12	
<b>Mean</b>		11			4			6			10	
<b>Median</b>		12			3			6			12	
<b>Total N</b>		16,769			256			3,129			20,154	

## STUDENT ENROLLMENT

### By College, By Full/Part-Time and Full-Time Equivalent (FTE)

	Fall 2007		Fall 2006		Fall 2005		Fall 2004		Fall 2003	
	UG	GR	UG	GR	UG	GR	UG	GR	UG	GR
<b>Business Administration</b>										
FT	1,686	113	1,693	77	1,641	105	1,736	148	1,797	160
PT	865	199	895	177	891	178	821	188	756	291
FTE	2,178.8	216.9	2,198.6	168.1	2,155.5	199.1	2,214.1	252.9	2,230.2	306.2
<b>Education</b>										
FT	1,152	112	1,244	125	1,139	123	1,051	146	1,065	180
PT	960	1,211	829	1,169	780	1,123	701	1,150	547	1,213
FTE	1,745.4	782.9	1,749.4	759.4	1,614.2	736.4	1,464.0	782.7	1,385.3	881.8
<b>Engineering</b>										
FT	1,480	212	1,472	240	1,514	200	1,511	203	1,536	216
PT	626	197	634	155	602	162	579	179	542	192
FTE	1,873.3	305.0	1,872.6	318.8	1,886.3	274.3	1,873.0	284.7	1,889.1	305.1
<b>Liberal Arts</b>										
FT	4,130	175	4,370	175	4,363	156	4,376	184	4,461	171
PT	1,670	212	1,649	227	1,624	221	1,540	240	1,379	230
FTE	5,132.6	275.1	5,339.2	286.7	5,338.0	263.1	5,294.0	301.1	5,278.7	284.8
<b>Health Sciences</b>										
FT	783	152	1,259	122	1,337	127	1,318	103	1,278	98
PT	463	50	826	154	715	140	661	137	614	128
FTE	1,071.1	175.4	1,775.5	200.6	1,778.2	196.2	1,729.5	164.7	1,659.8	163.0
<b>School of Nursing</b>										
FT	501	4	—	—	—	—	—	—	—	—
PT	419	109	—	—	—	—	—	—	—	—
FTE	767.2	62.1	—	—	—	—	—	—	—	—
<b>Science</b>										
FT	1,226	167	1,106	160	967	176	936	169	835	161
PT	462	80	414	124	423	113	312	94	257	84
FTE	1,520.2	205.7	1,374.2	228.2	1,229.8	240.3	1,128.2	216.9	997.2	206.8
<b>University College</b>										
FT	140	—	74	—	—	—	—	—	—	—
PT	173	—	64	—	—	—	—	—	—	—
FTE	234.2	—	111.2	—	—	—	—	—	—	—
<b>Graduate Studies</b>										
FT	—	33	—	42	—	43	—	41	—	51
PT	—	32	—	32	—	33	—	35	—	28
FTE	—	47.6	—	54.6	—	58.4	—	54.0	—	63.1
<b>UT System Coop</b>										
FT	6	0	19	0	13	0	10	0	18	1
PT	11	0	0	1	0	0	1	0	0	0
FTE	8.8	0.0	19.0	0.7	13.0	0.0	10.4	0.0	18.0	1.0
<b>Office of Academic Affairs</b>										
FT	8	23	5	12	8	20	0	23	0	27
PT	264	48	240	57	288	43	39	286	0	226
FTE	94.7	50.1	85.6	47.8	103.2	39.1	10.5	138.2	0.0	119.7
<b>Total</b>										
FT	11,112	991	11,242	953	10,982	950	10,938	1,017	10,990	1,065
PT	5,913	2,138	5,551	2,096	5,323	2,013	4,654	2,309	4,095	2,392
FTE	14,626.3	2,120.8	14,525.2	2,064.8	14,118.2	2,007.1	13,723.7	2,195.1	13,458.3	2,331.4

Note: FTE calculation uses 12-9-9 method

## Total Student Full-Time Equivalent (FTE) By College

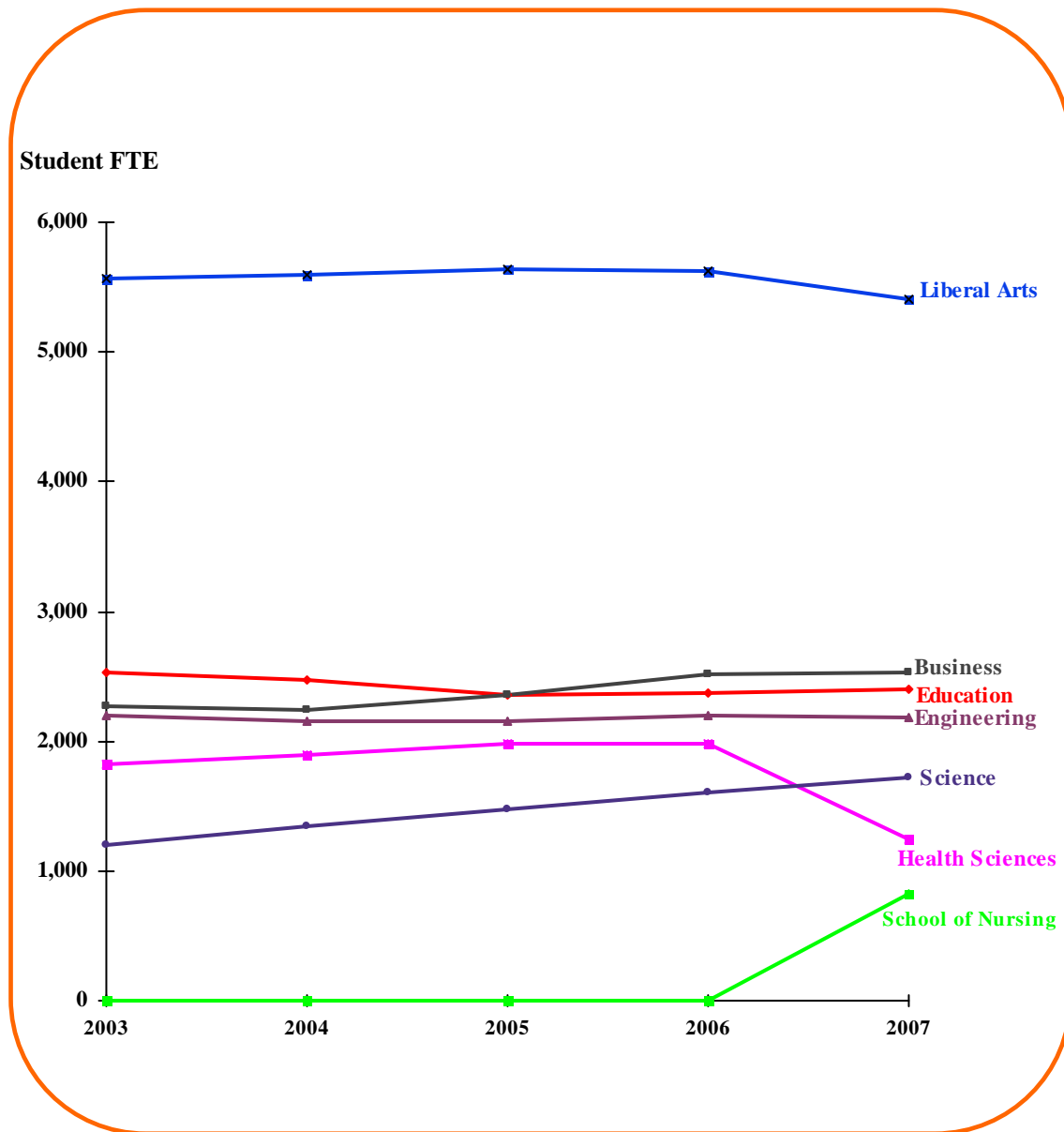

Note: Figures used for the above chart can be located on page 3-13.

### Fall 2007 Undergraduate Enrollment By College

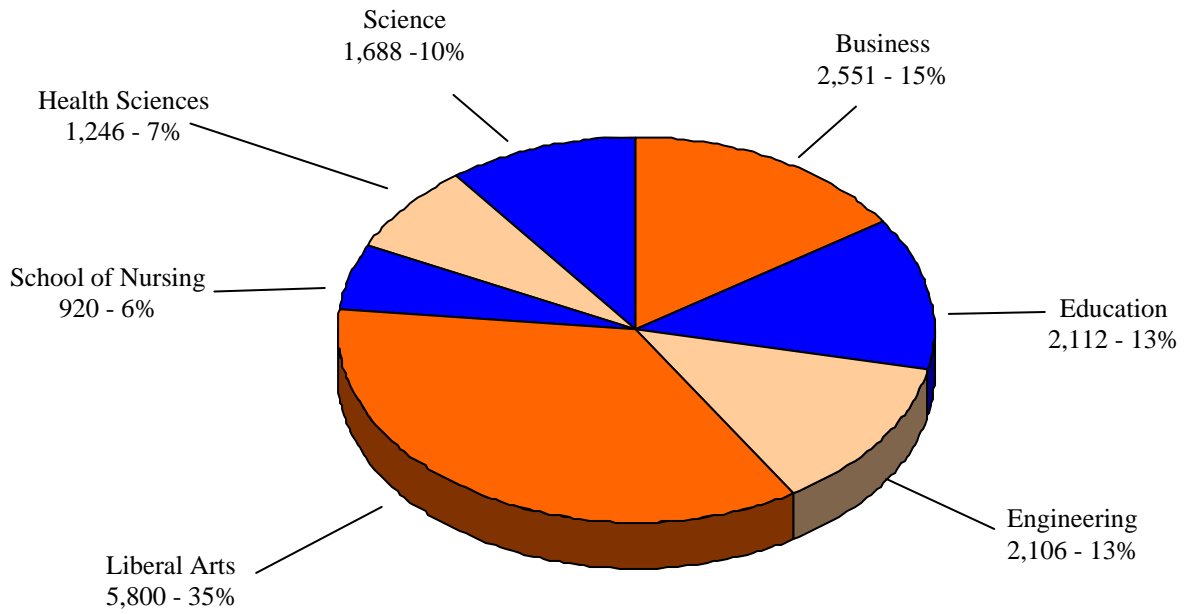

### Fall 2007 Graduate Enrollment By College

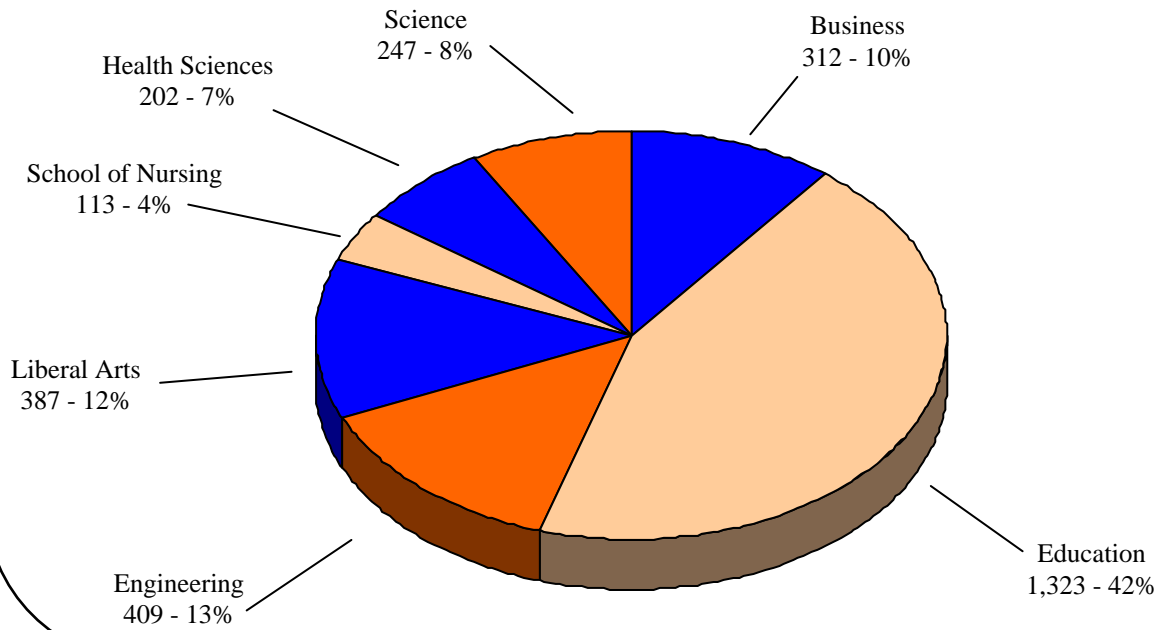

Source: pages 1-4 & 1-5



## Fall 2007 Texas Student Enrollment By Region

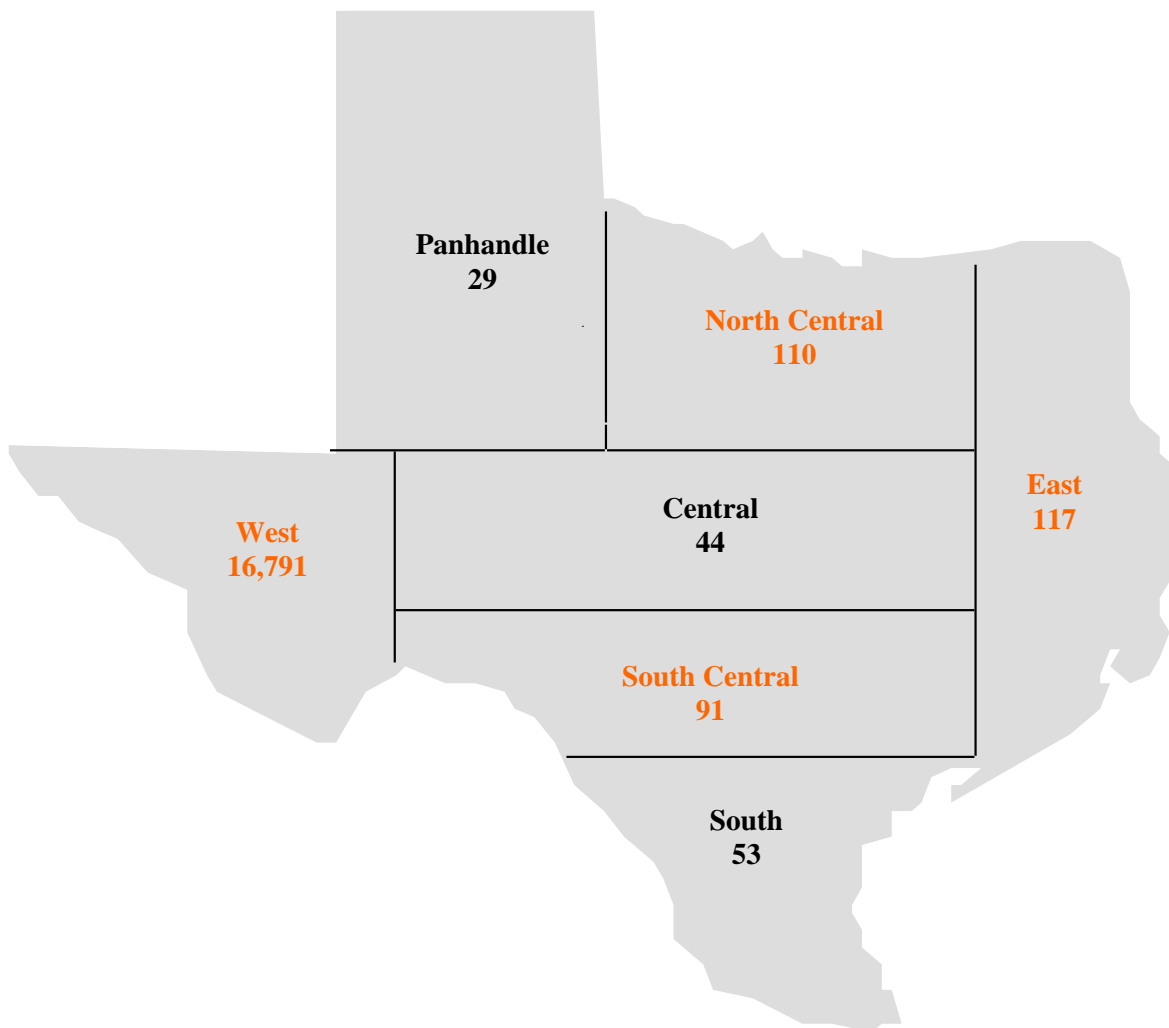

## DISTRIBUTION OF RESIDENT TEXAS STUDENTS

### By Home County

County	Fall 2007	Fall 2006	Fall 2005	Fall 2004	Fall 2003
<b>Central Texas</b>					
Bell	8	7	7	5	4
Bosque	0	1	0	0	0
Brown	1	2	1	1	0
Burnet	1	3	2	2	0
Callahan	1	2	2	1	0
Comanche	1	1	1	1	2
Coryell	6	1	1	1	2
Crockett	0	1	1	0	0
Ellis	0	2	0	2	2
Erath	0	0	0	0	1
Falls	1	0	0	0	0
Johnson	1	2	1	1	1
Lampasas	1	1	0	0	0
Llano	0	0	0	1	0
McCulloch	0	1	0	0	0
McLennan	3	1	5	1	2
Milam	3	2	2	2	1
Mills	1	1	0	0	0
Mitchell	0	0	0	0	1
Parker	1	0	1	0	1
San Saba	1	0	0	0	0
Sterling	0	1	1	0	0
Sutton	2	2	1	1	0
Taylor	1	3	4	1	1
Tom Green	2	2	2	5	4
Williamson	9	4	8	7	5
<b>TOTAL</b>	<b>44</b>	<b>40</b>	<b>40</b>	<b>32</b>	<b>27</b>
<b>%</b>	<b>0.3%</b>	<b>0.2%</b>	<b>0.2%</b>	<b>0.2%</b>	<b>0.2%</b>
<b>East Texas</b>					
Anderson	0	0	0	0	1
Angelina	1	2	0	0	0
Bowie	3	0	0	1	0
Brazoria	5	5	5	5	7
Cass	0	0	1	0	0
Cherokee	1	1	1	0	0
Colorado	0	1	1	2	2
Fort Bend	16	16	7	6	5
Galveston	8	5	4	5	4
Gregg	0	0	1	0	2
Grimes	0	1	1	0	0
Hardin	0	0	0	1	1
Harris	56	47	51	49	35
Harrison	1	1	2	3	2

County	Fall 2007	Fall 2006	Fall 2005	Fall 2004	Fall 2003
Hemphill	1	1	0	0	0
Henderson	2	1	0	0	0
Houston	2	6	3	8	8
Jasper	0	1	0	0	0
Jefferson	4	3	1	1	0
Liberty	1	1	0	0	0
Marion	1	1	2	1	0
Matagorda	0	1	0	0	0
Montgomery	5	3	1	0	0
Nacogdoches	1	0	0	0	0
Orange	1	0	0	0	1
Panola	0	1	0	0	0
Rusk	1	2	0	0	0
Shelby	0	1	0	0	0
Smith	5	0	2	3	2
Tyler	1	3	2	1	2
Upshur	0	0	1	0	0
Walker	0	1	0	0	0
Waller	1	1	1	0	0
<b>TOTAL</b>	<b>117</b>	<b>106</b>	<b>87</b>	<b>86</b>	<b>72</b>
<b>%</b>	<b>0.7%</b>	<b>0.6%</b>	<b>0.5%</b>	<b>0.5%</b>	<b>0.5%</b>
<b>North Central</b>					
Archer	0	0	1	0	0
Collin	10	9	3	4	7
Dallas	40	41	40	42	35
Denton	8	9	5	8	9
Fannin	0	1	2	2	2
Grayson	2	1	3	2	0
Hardeman	1	0	0	0	0
Hood	1	0	0	1	1
Hopkins	1	2	1	2	2
Hunt	0	0	1	0	1
Jack	0	1	1	1	0
Jones	0	0	1	0	0
Kaufman	0	0	1	1	2
Lamar	1	0	0	0	0
Navarro	0	0	2	1	0
Rockwall	0	1	1	1	1
Tarrant	43	54	34	38	23
Titus	1	0	0	0	0
Van Zandt	0	1	1	0	0
Wichita	2	0	0	1	0
Wilbarger	0	1	1	0	0
Wood	0	0	1	0	0
<b>TOTAL</b>	<b>110</b>	<b>121</b>	<b>99</b>	<b>104</b>	<b>83</b>
<b>%</b>	<b>0.6%</b>	<b>0.7%</b>	<b>0.6%</b>	<b>0.6%</b>	<b>0.5%</b>

County	Fall 2007	Fall 2006	Fall 2005	Fall 2004	Fall 2003
<b>Panhandle</b>					
Andrews	0	2	1	1	1
Borden	0	1	1	0	0
Dallam	0	0	0	1	0
Dawson	0	0	0	1	0
Deaf Smith	1	1	1	2	1
Dickens	0	0	0	1	1
Floyd	0	0	0	1	0
Gaines	1	1	1	1	3
Garza	0	0	0	1	1
Hale	0	0	1	0	0
Hansford	0	1	1	0	0
Hockley	2	1	0	0	0
Howard	2	3	6	2	3
Hutchinson	1	0	0	0	1
King	1	0	0	1	1
Lamb	0	0	1	1	1
Lubbock	9	9	9	12	13
Moore	1	1	2	2	2
Nolan	1	1	0	0	0
Ochiltree	0	0	0	1	0
Parmer	1	1	1	1	1
Potter	5	3	1	0	3
Randall	2	2	3	1	0
Scurry	1	0	0	1	1
Terry	0	0	1	0	0
Wheeler	0	0	1	0	0
Yoakum	1	0	0	0	0
<b>TOTAL</b>	<b>29</b>	<b>27</b>	<b>31</b>	<b>31</b>	<b>33</b>
<b>%</b>	<b>0.2%</b>	<b>0.2%</b>	<b>0.2%</b>	<b>0.2%</b>	<b>0.2%</b>
<b>South Texas</b>					
Bee	0	2	0	0	0
Cameron	19	16	11	9	11
Guadalupe	2	1	1	0	0
Hidalgo	15	8	7	8	13
Live Oak	0	1	2	1	1
Maverick	1	0	0	1	1
Nueces	7	6	4	2	3
San Patricio	0	2	1	1	1
Victoria	0	1	2	0	0
Webb	7	8	8	8	6
Willacy	1	1	1	0	1
Wilson	1	0	0	1	0
<b>TOTAL</b>	<b>53</b>	<b>46</b>	<b>37</b>	<b>31</b>	<b>37</b>
<b>%</b>	<b>0.3%</b>	<b>0.3%</b>	<b>0.2%</b>	<b>0.2%</b>	<b>0.2%</b>

County	Fall 2007	Fall 2006	Fall 2005	Fall 2004	Fall 2003
<b>South Central Texas</b>					
Atascosa	1	1	0	0	0
Austin	3	5	5	5	9
Bandara	1	1	0	0	0
Bastrop	3	3	1	1	1
Bexar	41	43	41	51	62
Brazos	3	0	2	1	2
Caldwell	1	1	0	2	1
Comal	1	2	3	5	3
Gillespie	2	1	1	2	2
Hays	2	3	0	2	1
Jim Wells	0	0	1	1	1
Kendall	1	1	1	1	0
Kerr	1	1	3	0	0
Kinney	0	0	0	0	1
Lee	1	1	1	2	2
Medina	3	4	0	0	3
Travis	21	23	21	25	25
Uvalde	0	0	1	1	0
Val Verde	3	2	1	2	1
Washington	2	0	0	0	0
Wharton	1	0	0	0	0
<b>TOTAL</b>	<b>91</b>	<b>92</b>	<b>82</b>	<b>101</b>	<b>114</b>
<b>%</b>	<b>0.5%</b>	<b>0.5%</b>	<b>0.5%</b>	<b>0.6%</b>	<b>0.7%</b>
<b>West Texas</b>					
Brewster	3	2	4	3	8
Crane	0	0	1	1	0
Culberson	5	7	1	1	2
Ector	14	21	19	16	14
El Paso	16,705	16,301	15,907	15,588	15,182
Hudspeth	27	23	17	18	16
Jeff Davis	0	1	0	0	0
Midland	17	22	20	14	19
Pecos	3	7	4	1	2
Presidio	12	8	6	8	7
Reeves	1	5	4	4	3
Ward	3	3	2	1	2
Winkler	1	1	0	0	0
<b>TOTAL</b>	<b>16,791</b>	<b>16,401</b>	<b>15,985</b>	<b>15,655</b>	<b>15,255</b>
<b>%</b>	<b>97.4%</b>	<b>97.4%</b>	<b>97.7%</b>	<b>97.6%</b>	<b>97.7%</b>
<b>TEXAS TOTAL</b>	<b>17,235</b>	<b>16,833</b>	<b>16,361</b>	<b>16,040</b>	<b>15,621</b>
<b>% OF TOTAL ENROLLMENT</b>	<b>91.1%</b>	<b>89.0%</b>	<b>86.5%</b>	<b>84.8%</b>	<b>84.2%</b>

## Fall 2007 Student Enrollment By State



## DISTRIBUTION OF NON-TEXAS RESIDENT U.S. STUDENTS

### By Home State

State	Fall 2007	Fall 2006	Fall 2005	Fall 2004	Fall 2003
<b><u>Northeast</u></b>					
Connecticut	2	0	3	3	2
Delaware	1	0	0	0	0
Maine	2	2	1	0	1
Massachusetts	8	5	2	6	6
New Hampshire	1	2	2	1	0
New Jersey	7	12	13	9	8
New York	13	16	17	18	18
Pennsylvania	11	23	15	9	7
Rhode Island	0	1	1	0	0
Vermont	0	0	0	1	0
<b>TOTAL</b>	<b>45</b>	<b>61</b>	<b>54</b>	<b>47</b>	<b>42</b>
<b>%</b>	<b>6.6%</b>	<b>8.3%</b>	<b>8.0%</b>	<b>8.0%</b>	<b>7.5%</b>
<b><u>Southeast</u></b>					
Alabama	6	7	5	6	3
Arkansas	2	3	2	1	2
District of Columbia	2	1	2	1	1
Florida	29	29	21	13	25
Georgia	10	12	9	11	13
Kentucky	5	8	8	6	5
Louisiana	6	7	9	9	4
Maryland	6	5	12	11	4
Mississippi	5	3	2	2	3
Missouri	9	5	6	6	5
North Carolina	14	21	17	7	4
South Carolina	0	4	6	4	4
Tennessee	8	15	11	8	7
Virginia	14	14	5	5	7
West Virginia	2	2	2	2	0
<b>TOTAL</b>	<b>118</b>	<b>136</b>	<b>117</b>	<b>92</b>	<b>87</b>
<b>%</b>	<b>17.2%</b>	<b>18.4%</b>	<b>17.3%</b>	<b>15.6%</b>	<b>15.6%</b>
<b><u>Mid West</u></b>					
Illinois	13	11	10	17	20
Indiana	4	6	6	6	5
Iowa	5	5	3	3	2
Michigan	18	15	21	16	13
Minnesota	10	7	8	6	9
Ohio	9	12	11	11	15
Wisconsin	8	7	5	2	1
<b>TOTAL</b>	<b>67</b>	<b>63</b>	<b>64</b>	<b>61</b>	<b>65</b>
<b>%</b>	<b>9.8%</b>	<b>8.5%</b>	<b>9.4%</b>	<b>10.4%</b>	<b>11.6%</b>

State	Fall 2007	Fall 2006	Fall 2005	Fall 2004	Fall 2003
<b>Plains</b>					
Kansas	6	6	2	5	2
Nebraska	2	4	2	3	2
North Dakota	0	1	3	1	1
Oklahoma	2	5	5	10	13
South Dakota	2	1	1	2	0
<b>TOTAL</b>	<b>12</b>	<b>17</b>	<b>13</b>	<b>21</b>	<b>18</b>
<b>%</b>	<b>1.7%</b>	<b>2.3%</b>	<b>1.9%</b>	<b>3.6%</b>	<b>3.2%</b>
<b>West</b>					
Arizona	38	34	26	35	32
California	97	97	84	56	48
Colorado	9	13	13	7	8
Idaho	4	6	7	6	3
Montana	6	7	4	3	4
Nevada	4	5	6	7	5
New Mexico	243	248	244	216	217
Oregon	4	5	6	1	3
Utah	3	5	4	1	3
Washington	13	12	15	14	11
Wyoming	3	1	0	1	1
<b>TOTAL</b>	<b>424</b>	<b>433</b>	<b>409</b>	<b>347</b>	<b>335</b>
<b>%</b>	<b>61.8%</b>	<b>58.7%</b>	<b>60.3%</b>	<b>59.0%</b>	<b>60.0%</b>
<b>Non-contiguous West</b>					
Alaska	4	6	4	6	3
Hawaii	5	8	2	3	1
<b>TOTAL</b>	<b>9</b>	<b>14</b>	<b>6</b>	<b>9</b>	<b>4</b>
<b>%</b>	<b>1.3%</b>	<b>1.9%</b>	<b>0.9%</b>	<b>1.5%</b>	<b>0.7%</b>
<b>US Territories and Possessions</b>					
Puerto Rico	11	13	14	10	7
<b>TOTAL</b>	<b>11</b>	<b>13</b>	<b>14</b>	<b>10</b>	<b>7</b>
<b>%</b>	<b>1.6%</b>	<b>1.8%</b>	<b>2.1%</b>	<b>1.7%</b>	<b>1.3%</b>
<b>Unknown State</b>	0	1	1	1	0
<b>TOTAL</b>	<b>0</b>	<b>1</b>	<b>1</b>	<b>1</b>	<b>0</b>
<b>%</b>	<b>0.0%</b>	<b>0.1%</b>	<b>0.1%</b>	<b>0.2%</b>	<b>0.0%</b>
<b>TOTAL U.S. RESIDENTS ENROLLMENT</b>	<b>686</b>	<b>738</b>	<b>678</b>	<b>588</b>	<b>558</b>
<b>% OF TOTAL UNIVERSITY ENROLLMENT</b>	<b>3.6%</b>	<b>3.9%</b>	<b>3.6%</b>	<b>3.1%</b>	<b>3.0%</b>



# Fall 2007 Non-U.S. Resident Student Enrollment By Region

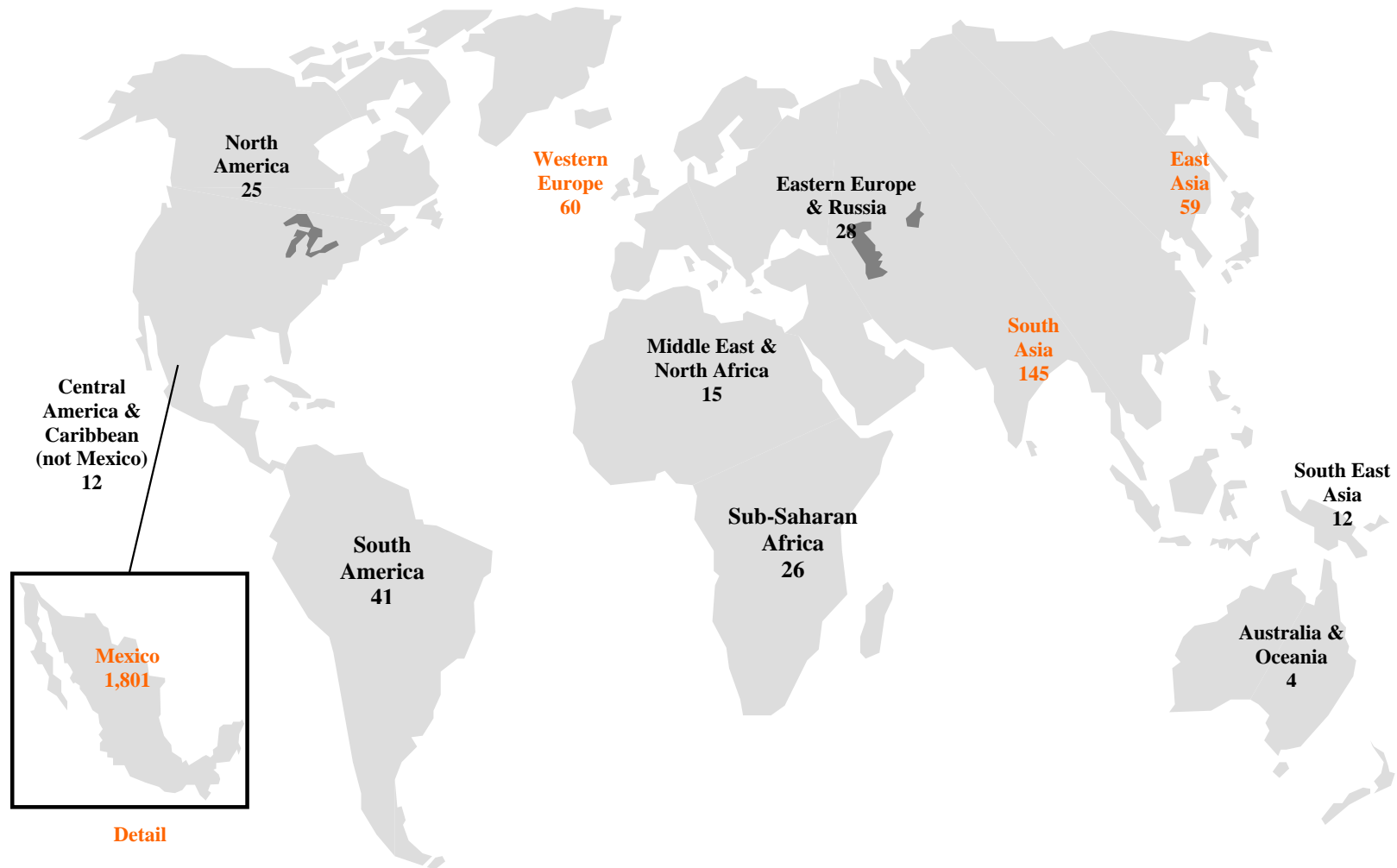

## DISTRIBUTION OF NON-U.S. RESIDENT STUDENTS

### By Home Country

Country	Fall 2007	Fall 2006	Fall 2005	Fall 2004	Fall 2003
<b><u>Africa, Sub-Saharan</u></b>					
Angola	0	0	1	1	2
Eritrea	0	1	1	0	0
Ethiopia	2	2	3	3	1
Gabon Republic	0	0	1	1	1
Kenya	11	10	9	5	3
Mozambique	1	0	0	0	0
Nigeria	12	22	25	25	21
<b>TOTAL</b>	<b>26</b>	<b>35</b>	<b>40</b>	<b>35</b>	<b>28</b>
<b>%</b>	<b>1.2%</b>	<b>1.5%</b>	<b>1.8%</b>	<b>1.5%</b>	<b>1.2%</b>
<b><u>America, Central &amp; Caribbean</u></b>					
Bahamas	1	0	1	2	2
Barbados	1	3	3	3	3
Guatemala	0	0	0	0	1
Jamaica	9	10	11	10	4
Mexico	1,801	1,842	1,798	1,837	1,973
Netherlands Antilles	0	1	1	2	2
Nicaragua	0	0	1	0	0
Trinidad & Tobago	1	1	0	0	0
<b>TOTAL</b>	<b>1,813</b>	<b>1,857</b>	<b>1,815</b>	<b>1,854</b>	<b>1,985</b>
<b>%</b>	<b>81.2%</b>	<b>81.7%</b>	<b>81.4%</b>	<b>81.0%</b>	<b>84.0%</b>
<b><u>America, North</u></b>					
Canada	25	21	22	22	22
<b>TOTAL</b>	<b>25</b>	<b>21</b>	<b>22</b>	<b>22</b>	<b>22</b>
<b>%</b>	<b>1.1%</b>	<b>0.9%</b>	<b>1.0%</b>	<b>1.0%</b>	<b>0.9%</b>
<b><u>America, South</u></b>					
Argentina	2	2	4	8	6
Bolivia	1	1	0	0	1
Brazil	12	10	9	10	9
Chile	1	1	1	0	2
Colombia	15	15	12	8	4
Dominican Republic	0	0	1	1	1
Ecuador	0	1	1	2	2
Peru	7	4	4	4	4
Uruguay	1	0	0	1	1
Venezuela	2	4	5	5	3
<b>TOTAL</b>	<b>41</b>	<b>38</b>	<b>37</b>	<b>39</b>	<b>33</b>
<b>%</b>	<b>1.8%</b>	<b>1.7%</b>	<b>1.7%</b>	<b>1.7%</b>	<b>1.4%</b>

Country	Fall 2007	Fall 2006	Fall 2005	Fall 2004	Fall 2003
<b>Asia, East</b>					
China (People's Republic)	26	22	25	33	25
Hong Kong	1	2	2	1	3
Japan	6	7	6	3	4
Korea, North	3	6	3	3	0
Korea, South	9	11	9	10	6
Mongolia	2	2	1	0	0
Taiwan	11	8	5	7	5
Vietnam, North	0	0	1	1	1
Vietnam, South	1	1	1	1	1
<b>TOTAL</b>	<b>59</b>	<b>59</b>	<b>53</b>	<b>59</b>	<b>45</b>
<b>%</b>	<b>2.6%</b>	<b>2.6%</b>	<b>2.4%</b>	<b>2.6%</b>	<b>1.9%</b>
<b>Asia, South</b>					
Bangladesh	6	5	5	3	2
Bhutan	8	6	5	3	1
India	127	121	123	137	124
Nepal	4	3	1	2	0
Pakistan	0	1	2	1	1
Sri Lanka	0	0	1	0	0
<b>TOTAL</b>	<b>145</b>	<b>136</b>	<b>137</b>	<b>146</b>	<b>128</b>
<b>%</b>	<b>6.5%</b>	<b>6.0%</b>	<b>6.1%</b>	<b>6.4%</b>	<b>5.4%</b>
<b>Asia, Southeast</b>					
Indonesia	2	1	1	1	2
Kazakhstan	0	0	0	0	1
Krgyzstan	1	1	1	1	1
Malaysia	3	3	1	2	1
Philippines	1	2	13	7	3
Singapore	3	0	1	2	0
Thailand	2	0	3	3	1
<b>TOTAL</b>	<b>12</b>	<b>7</b>	<b>20</b>	<b>16</b>	<b>9</b>
<b>%</b>	<b>0.5%</b>	<b>0.3%</b>	<b>0.9%</b>	<b>0.7%</b>	<b>0.4%</b>
<b>Australia and Oceania</b>					
Australia	3	4	3	3	2
New Zealand	1	0	0	1	1
<b>TOTAL</b>	<b>4</b>	<b>4</b>	<b>3</b>	<b>4</b>	<b>3</b>
<b>%</b>	<b>0.2%</b>	<b>0.2%</b>	<b>0.1%</b>	<b>0.2%</b>	<b>0.1%</b>
<b>Europe, Eastern &amp; CIS (former USSR)</b>					
Albania	1	1	1	1	1
Austria	2	1	1	1	1
Bosnia-Herzegovina	0	0	0	1	1
Bulgaria	2	3	0	2	2
Croatia	0	0	0	0	1
Czech Republic	4	5	7	3	2

Country	Fall 2007	Fall 2006	Fall 2005	Fall 2004	Fall 2003
Greece	1	0	0	1	0
Hungary	1	0	0	0	1
Latvia	2	2	1	1	1
Lithuania	1	0	0	1	1
Montenegro	0	0	1	1	1
Poland	5	4	5	4	2
Romania	1	3	4	3	4
Russia	2	1	1	2	2
Serbia	3	5	1	0	0
Slovakia	2	1	1	1	1
Slovenia	0	0	1	1	1
Ukraine	1	2	2	1	1
Yugoslavia	0	2	3	2	2
<b>TOTAL</b>	<b>28</b>	<b>30</b>	<b>29</b>	<b>26</b>	<b>25</b>
<b>%</b>	<b>1.3%</b>	<b>1.3%</b>	<b>1.3%</b>	<b>1.1%</b>	<b>1.1%</b>
<b>Europe, Western</b>					
Belgium	1	3	2	0	1
Denmark	0	0	0	0	1
England	1	1	1	1	1
Finland	4	5	3	4	2
France	18	15	11	13	7
Germany	19	19	21	31	29
Iceland	0	0	0	1	1
Netherlands	6	8	6	9	7
Saint Lucia	1	1	2	2	1
Spain	3	2	2	2	8
Sweden	4	3	3	1	3
Switzerland	2	3	1	2	2
United Kingdom	1	2	0	0	0
<b>TOTAL</b>	<b>60</b>	<b>62</b>	<b>52</b>	<b>66</b>	<b>63</b>
<b>%</b>	<b>2.7%</b>	<b>2.7%</b>	<b>2.3%</b>	<b>2.9%</b>	<b>2.7%</b>
<b>Middle East &amp; North Africa</b>					
Algeria	0	0	1	1	1
Bahrain	0	0	1	0	0
Egypt (A.R.E.)	2	2	1	1	1
Iran	4	3	3	3	5
Israel	0	0	0	0	1
Jordan	4	6	5	5	3
Kuwait	1	2	1	1	3
Lebanon	0	0	0	1	2
Oman	0	0	2	2	1

<b>Country</b>	<b>Fall 2007</b>	<b>Fall 2006</b>	<b>Fall 2005</b>	<b>Fall 2004</b>	<b>Fall 2003</b>
Qatar	0	3	3	2	0
Saudi Arabia	3	2	0	0	1
Syria	0	0	0	1	0
Turkey	1	2	0	2	1
United Arab Emirates	0	1	2	2	2
West Bank	0	0	1	1	1
<b>TOTAL</b>	<b>15</b>	<b>21</b>	<b>20</b>	<b>22</b>	<b>22</b>
<b>%</b>	<b>0.7%</b>	<b>0.9%</b>	<b>0.9%</b>	<b>1.0%</b>	<b>0.9%</b>
<b>Unknown Country</b>	5	2	1	1	0
<b>TOTAL</b>	<b>5</b>	<b>2</b>	<b>1</b>	<b>1</b>	<b>0</b>
<b>%</b>	<b>0.2%</b>	<b>0.1%</b>	<b>0.0%</b>	<b>0.0%</b>	<b>0.0%</b>
<b>TOTAL INTERNATIONAL ENROLLMENT</b>	<b>2,233</b>	<b>2,272</b>	<b>2,229</b>	<b>2,290</b>	<b>2,363</b>
<b>% OF TOTAL UNIVERSITY ENROLLMENT</b>	<b>11.8%</b>	<b>12.0%</b>	<b>11.8%</b>	<b>12.1%</b>	<b>12.7%</b>

**RETENTION & GRADUATION DETAIL**  
**First-Time Full-Time Freshmen**

Entering	Fall 1997	Fall 1998	Fall 1999	Fall 2000	Fall 2001	Fall 2002	Fall 2003	Fall 2004	Fall 2005	Fall 2006
First-Time Full-Time Freshmen	1,468	1,597	1,778	1,976	2,105	2,222	2,341	2,131	2,184	2,300
<b>Retention</b>										
1 Year	947 64.5%	1,115 69.8%	1,238 69.6%	1,345 68.1%	1,455 69.1%	1,579 71.1%	1,560 66.6%	1,455 68.3%	1,467 67.2%	1,546 67.2%
2 Years	768 52.3%	912 57.1%	1,031 58.0%	1,087 55.0%	1,168 55.5%	1,277 57.5%	1,267 54.1%	1,172 55.0%	1,205 55.2%	
3 Years	676 46.0%	796 49.8%	924 52.0%	976 49.4%	1,048 49.8%	1,158 52.1%	1,187 50.7%	1,077 50.5%		
4 Years	612 41.7%	722 45.2%	790 44.4%	827 41.9%	906 43.0%	1,010 45.5%	1,050 44.9%			
5 Years	407 27.7%	494 30.9%	557 31.3%	556 28.1%	582 27.6%	704 31.7%				
6 Years	235 16.0%	299 18.7%	334 18.8%	322 16.3%	348 16.5%					
7 Years	137 9.3%	183 11.5%	208 11.7%	191 9.7%						
8 Years	105 7.2%	133 8.3%	134 7.5%							
9 Years	76 5.2%	89 5.6%								
10 Years	63 4.3%									
<b>Graduation</b>										
4 Years	35 2.4%	49 3.1%	84 4.7%	81 4.1%	83 3.9%	92 4.1%	106 4.5%			
5 Years	218 14.9%	248 15.5%	321 18.1%	335 17.0%	377 17.9%	392 17.6%				
6 Years	379 25.8%	430 26.9%	520 29.2%	569 28.8%	615 29.2%					
7 Years	474 32.3%	552 34.6%	638 35.9%	686 34.7%						
8 Years	514 35.0%	609 38.1%	714 40.2%							
9 Years	545 37.1%	647 40.5%								
10 Years	562 38.3%									

## RETENTION & GRADUATION SUMMARY

### First-Time Full-Time Freshmen

Entering Cohort	N	Retained		Graduated			
		+1 years	+2 years	+5 years	+ 6 years	+7 years	+8 years
1997	1,468	65%	52%	15%	26%	32%	35%
1998	1,597	70%	57%	16%	27%	35%	38%
1999	1,778	70%	58%	18%	29%	36%	40%
2000	1,976	68%	55%	17%	29%	35%	
2001	2,105	69%	56%	18%	29%		
2002	2,222	71%	58%	18%			
2003	2,341	67%	54%				
2004	2,131	68%	55%				
2005	2,184	67%	55%				
2006	2,300	67%					

**SECTION 4**  
**TABLE OF CONTENTS**  
**(Graphics are italicized)**

	<u>Page</u>
Financial Aid Profile Award Year 2006-2007 -----	4-1
Financial Aid Awards Disbursed, Total Dollar Amounts, Five-Year Summary -----	4-2
<i>Financial Aid Award Disbursed, Five-Year Summary</i> -----	4-2
Financial Aid Awards Offered, Total Dollar Amounts, Five-Year Summary -----	4-3
<i>Financial Aid Award Offered, Five-Year Summary</i> -----	4-3
Financial Aid Disbursed/Offered, By Type of Aid, Fiscal Year 2007 -----	4-4
Student Financial Aid Disbursed, By Type of Award, Fiscal Year 2007 -----	4-5
Student Financial Aid Offered, By Type of Award, Fiscal Year 2007 -----	4-7
Summary of Student Financial Aid, By Gender, Fiscal Year 2007 -----	4-9
<i>Total Aid, By Gender, Fall 2007</i> -----	4-9
Summary of Student Financial Aid, By Classification, Fiscal Year 2007 -----	4-10
<i>Total Aid, By Classification, Fall 2007</i> -----	4-10
Financial Aid Award Unduplicated Recipient Disbursed/Offered, By Type of Aid, Fiscal Year 2007 -----	4-11
Schedule of Student Loan Fund Notes, For Year Ending August 31, 2007 -----	4-12
Outside Resources, FY 2007 -----	4-14





## Financial Aid Profile Award Year 2006- 2007

**Applications(Financial Aid Application Completed):**

**Applications**

29,982

Enrolled	17,358		58%
Aid Recipients		14,480	83%
Pell		8,875	61%
Loans		8,595	59%
Grants		9,742	67%

**Need Analysis(Completed FAFSA) :**

**Need Analysis**

22137

Enrolled:	15,269		69%
Eligible for Need Based Aid:		14,371	94%
UG Dependent		7,369	51%
UG Independent		5,499	38%
GR Independent		1,503	10%
Need based Aid Recipients:		12,473	
Pell Recipient		8,875	71%

**Enrollment(Fall, Spring and Summer) :**

Unduplicated Total Student Enrollment	22,941		
Applicants		17,358	76%
Need Analysis		15,269	67%
Aid Recipients		14,480	63%
Need Based Aid Recipients		12,473	54%
Pell Recipients		8,875	39%
Loan Recipients		8,595	37%
Grant Recipients		9,742	42%
Unduplicated Undergraduate Enrollment		18,583	
Unduplicated Undergraduate FA Recipients		12,472	67%
Unduplicated Graduate Enrollment		4,358	
Unduplicated Graduate FA Recipients		2,008	46%

**Average Income:**

\$ 30,826

**Average Estimated Family Contribution (EFC) :**

\$ 3,389

**Aid Recipients:**

**Unduplicated Aid Recipients:**

14,480

Aid Disbursed \$ 112,769,076  
Average Aid \$ 7,788

Type of Aid

Loans		8,595	\$ 55,786,430	49.5%
Grants		9,742	\$ 42,215,692	37.4%
Tuition Exemptions/Waivers		515	\$ 1,146,947	1.0%
Scholarships		2,499	\$ 8,236,266	7.3%
Employment		541	\$ 1,249,586	1.1%
Departmental Awards		945	\$ 3,997,563	3.5%
International Students Awards		76	\$ 136,592	0.1%
			\$ 112,769,076	100%

Gender

Male	6,043	42%
Female	8,437	58%

Classification

Freshmen	1,906	13.2%	Undergrad	12,472	86%
Sophomore	2,069	14.3%	Graduate	2,008	14%
Junior	2,673	18.5%			
Senior	5,824	40.2%			
Graduate	1,764	12.2%			
Doctoral	244	1.7%			

## FINANCIAL AID AWARDS DISBURSED

Total Dollar Amounts

Five-Year Summary

TYPE OF AID	FY 2007	FY 2006	FY 2005	FY 2004	FY 2003
Federal/State Loans	\$55,786,430	\$49,876,285	\$42,242,454	\$35,526,070	\$28,451,827
Federal/State Grants	42,215,692	40,247,246	35,997,526	33,424,743	30,541,525
Tuition Exemption	1,146,947	970,276	846,852	673,660	871,257
Scholarship	8,236,266	7,466,753	6,948,602	6,060,012	5,552,190
Employment	1,249,586	1,190,459	1,251,247	1,208,866	1,204,002
Departmental	3,997,563	3,527,319	2,993,911	3,341,749	2,844,700
International Awards	136,592	118,979	121,487	100,241	77,398
<b>TOTAL</b>	<b>\$112,769,076</b>	<b>\$103,397,317</b>	<b>\$90,402,079</b>	<b>\$80,335,341</b>	<b>\$69,542,899</b>
Unduplicated Applicants*	29,982	31,231	34,073	27,567	25,967
Unduplicated Applicants Enrolled	17,358	17,060	16,521	15,504	14,386
Unduplicated Applicants with Need Analysis on File	22,137	23,525	22,224	20,883	19,245
Need Analysis on File and Enrolled	15,269	14,924	14,195	13,499	12,019
Applicants Eligible for Need Base Aid	14,371	13,985	13,268	13,006	11,595
Unduplicated Need Base Aid Recipients	12,473	12,140	11,412	10,806	9,678
Unduplicated Recipients	14,480	14,048	13,361	12,776	11,757
Average Aid per Recipient	\$7,788	\$7,360	\$6,766	\$6,288	\$5,915

\*contains records created to post outside resources

### Financial Aid Award Disbursed Five-Year Summary

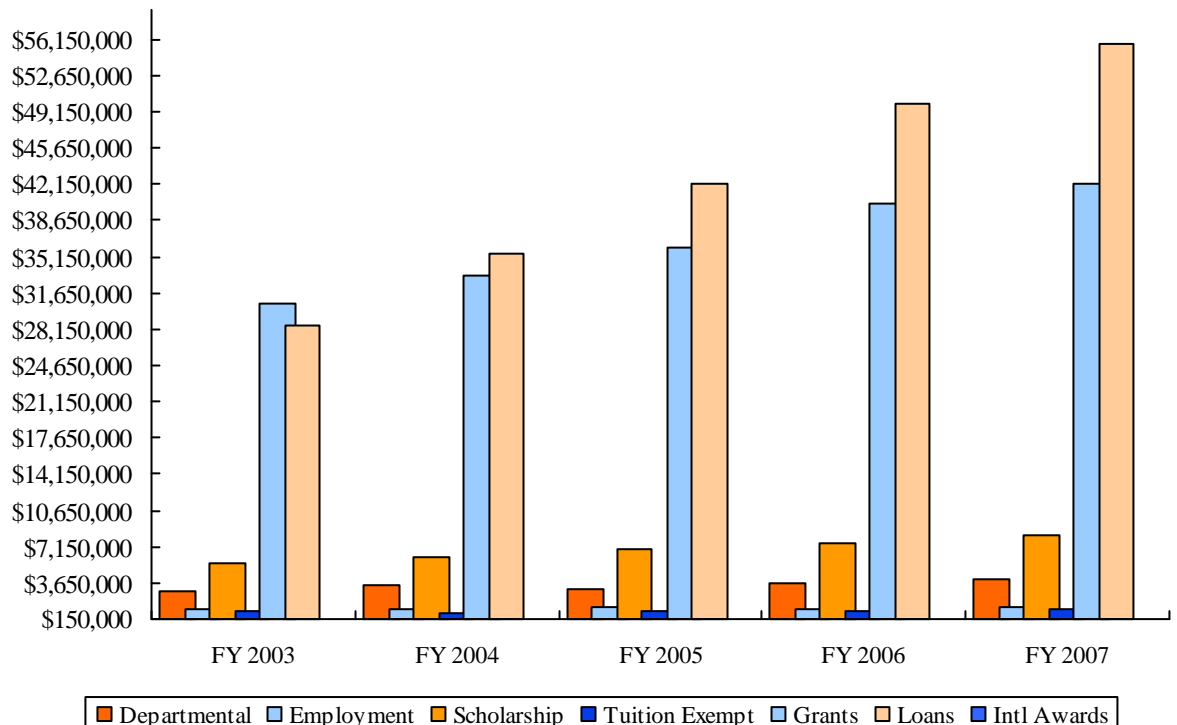

## FINANCIAL AID AWARDS OFFERED

Total Dollar Amounts

Five-Year Summary

TYPE OF AID	FY 2007	FY 2006	FY 2005	FY 2004	FY 2003
Cost of Attendance	\$312,396,445	\$335,068,000	\$300,057,745	\$251,502,511	\$236,310,648
Total Family Contribution	70,788,497	73,691,651	63,670,580	58,423,310	52,852,413
Institutional Need	241,607,948	261,376,349	236,387,165	193,079,201	183,458,235
Total Award Offered	199,376,522	156,926,823	142,339,346	131,519,132	119,613,962
Unmet Institutional Need	\$42,231,426	\$104,449,526	\$94,047,819	\$61,560,069	\$63,844,273
Unduplicated Applicants*	29,982	31,231	34,073	27,567	25,967
Unduplicated Applicants with Need Analysis on File	22,137	23,525	22,224	20,883	19,245
Unduplicated Applicant Enrolled	17,358	17,060	16,521	15,504	14,386
Applicants Eligible for Need Base Aid	14,371	13,985	13,268	13,006	11,595
Unduplicated Need Base Aid Awardee	12,473	12,140	11,412	10,806	9,678
Unduplicated Awardee	18,599	18,727	17,685	17,797	16,284
Average Aid per Awardee	\$10,720	\$8,380	\$8,049	\$7,390	\$7,345

\*contains records created to post outside resources

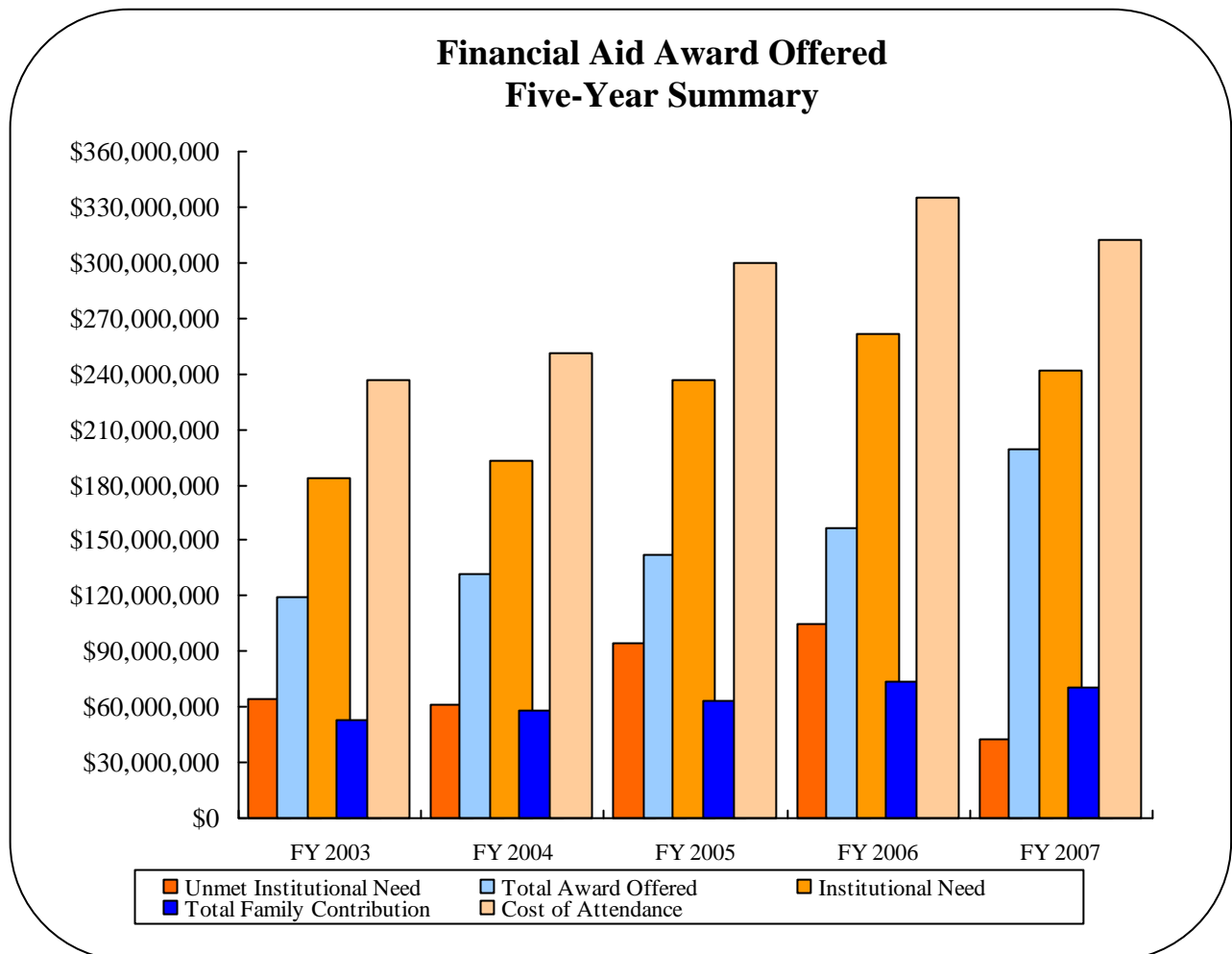

**FINANCIAL AID DISBURSED**

**By Type of Aid  
Fiscal Year 2007**

<b>TYPE OF AID</b>	<b>DISBURSED</b>		<b>RECIPIENTS</b>	
Federal/State/Loans	\$55,786,430		8,633	
Federal/State Grants	\$42,215,692		15,992	
Tuition Exemption	\$1,146,947		515	
Scholarships	\$8,236,266		3,263	
Academic		\$2,788,826		1,377
Athletics		\$3,890,878		683
Grant-In-Aid		\$1,254,463		604
State Academic		\$106,715		72
Service Awards		\$195,384		527
Employment	\$1,249,586		607	
Departmental Awards	\$3,997,563		1,060	
Academic		\$54,149		22
Participant Support		\$3,131,975		744
Tuition Support		\$811,439		294
International Awards	\$136,592		76	
Grants		\$96,550		62
Exemption		\$35,359		4
Scholarship		\$4,683		10
<b>TOTAL</b>	<b>\$112,769,076</b>		<b>30,146</b>	

**FINANCIAL AID OFFERED**

**By Type of Aid  
Fiscal Year 2007**

<b>TYPE OF AID</b>	<b>OFFERED</b>		<b>RECIPIENTS</b>	
Federal/State/Loans	\$131,017,984		15,792	
Federal/State Grants	\$50,794,912		18,848	
Tuition Exemption	\$1,233,857		529	
Scholarships	\$8,404,456		3,265	
Academic		\$2,790,068		1,705
Athletics		\$4,057,248		356
Grant-In-Aid		\$1,253,381		604
State Academic		\$106,715		72
Service Awards		\$197,045		528
Employment	\$3,708,774		1,228	
Departmental Awards	\$4,079,947		1,069	
Academic		\$54,149		22
Participant Support		\$3,159,717		750
Tuition Support		\$866,081		297
International Awards	\$136,592		76	
Grants		\$75,371		44
Exemption		\$41,107		3
Scholarship		\$4,500		10
<b>TOTAL</b>	<b>\$199,376,522</b>		<b>40,807</b>	

# STUDENT FINANCIAL AID DISBURSED

By Type of Award  
Fiscal Year 2007

	Number of Recipients	Total Dollars	Average per Student
<b>NON SCHOLARSHIP GIFT AID</b>			
<b>Grants (Need Based)</b>			
<b>Federal Grants</b>			
Pell	8,875	\$24,980,083	\$2,815
SEOG	1,414	\$876,443	\$620
Academic Competiveness Grant	796	\$584,831	\$735
Science Math Access to Retain Talent	252	\$760,435	\$3,018
SDS - Undergraduate	0	\$0	\$0
SDS - Graduate	0	\$0	\$0
SDS - Medical Tech	0	\$0	\$0
SDS - Occupational Therapy	0	\$0	\$0
SDS - Speech Language Pathology	0	\$0	\$0
SDS - Physical Therapy	0	\$0	\$0
SDS - Pharmacy	0	\$0	\$0
<b>Total Federal Grants</b>	<b>11,337</b>	<b>\$27,201,792</b>	
<b>State Grants</b>			
TEXAS Grant	2,267	\$9,965,500	\$4,396
License Plate Grant	0	\$0	\$0
Fifth Year Accounting Majors	16	\$41,513	\$2,595
Professional Nursing	23	\$21,476	\$934
<b>Total State Grants</b>	<b>2,306</b>	<b>\$10,028,489</b>	
<b>Institutional Grants</b>			
HB83	470	\$199,293	\$424
Tuition Waiver	104	\$62,921	\$605
TPEG			
Resident	2,863	\$2,893,935	\$1,011
Non-Resident	55	\$62,739	\$1,141
UTEP First Grant	968	\$624,492	\$645
UTEP Grant (replace UTEP Tuition Assistant Grant)	588	\$510,867	\$869
<b>Total Institutional Grants</b>	<b>5,048</b>	<b>\$4,354,246</b>	
<b>Matching Grants</b>			
(State and Federal)			
SLEAP	65	\$60,275	\$927
LEAP	46	\$34,720	\$755
<b>Total Matching Grants</b>	<b>111</b>	<b>\$94,995</b>	
<b>Outside Grants</b>			
TGSLC	1	\$2,085	\$2,085
<b>Total Outside Grants</b>	<b>1</b>	<b>\$2,085</b>	
<b>Total Grants (Need Based)</b>	<b>18,803</b>	<b>\$41,681,607</b>	
<b>Grants (Non Need Based)</b>			
<b>Federal Grants</b>			
Robert C. Byrd	6	\$7,875	\$1,313
<b>Institutional Grants</b>			
Law Institute	30	\$40,751	\$1,358
<b>State Grants</b>			
Educational Aides Exemption	95	\$314,550	\$3,311
Texas National Guard	8	\$12,346	\$1,543
AFDC/TANF	3	\$16,569	\$5,523
<b>Total State Grants</b>	<b>106</b>	<b>\$343,465</b>	
<b>Outside Grants</b>			
PHEAA	1	\$400	\$400
USAF Grant	3	\$1,550	\$517
Gates Millennium Scholarship	15	\$140,044	\$9,336
<b>Total Outside Grants</b>	<b>19</b>	<b>\$141,994</b>	
<b>Total Grants (Non Need Based)</b>	<b>161</b>	<b>\$534,085</b>	
<b>GRAND TOTAL GRANTS</b>			
<b>Tuition Exemption (Non-Need Based)</b>			
<b>State</b>			
Blind/Deaf	51	\$150,756	\$2,956
Chapter 54 - Foster Children	19	\$66,647	\$3,508
Hazelwood Act	206	\$493,374	\$2,395
Police and Fireman	3	\$12,318	\$4,106
Valedictorian	18	\$70,383	\$3,910
<b>Total State Exemptions</b>	<b>297</b>	<b>\$793,477</b>	
<b>Institution</b>			
Employee Educational Aid Program	436	\$353,470	\$811
<b>Total Exemptions (Non Need Based)</b>	<b>733</b>	<b>\$1,146,947</b>	
<b>GRAND TOTAL EXEMPTIONS</b>	<b>733</b>	<b>\$1,146,947</b>	

	Number of Recipients	Total Dollars	Average per Student
<b>Departmental Awards</b>			
Department Academic Awards	22	\$54,149	\$2,461
Participant Support	902	\$3,131,975	\$3,472
Tuition Support	319	\$811,439	\$2,544
<b>GRAND TOTAL DEPARTMENTALS</b>	<b>1,243</b>	<b>\$3,997,563</b>	
<b>GRAND TOTAL ALL NON-SCHOLARSHIP GIFT AID</b>	<b>20,940</b>	<b>\$47,360,202</b>	
<b>Loans (Need/Cost Based)</b>			
<b>Federal Loans</b>			
Perkins	129	\$469,011	\$3,636
Stafford			
Subsidized	8,309	\$32,211,612	\$3,877
Unsubsidized	5,481	\$21,471,860	\$3,918
Nursing Faculty Loan	2	\$3,600	\$1,800
Graduate Plus	12	\$34,719	\$2,893
PLUS	236	\$1,339,642	\$5,676
<b>Total Federal Loans</b>	<b>14,169</b>	<b>\$55,530,445</b>	
<b>State Loans</b>			
Texas B On Time	60	\$255,985	\$4,266
<b>GRAND TOTAL LOANS</b>	<b>14,229</b>	<b>\$55,786,430</b>	
<b>Scholarships</b>			
<b>Need Based</b>			
<b>Institutional</b>			
Academic-Endowments	41	\$99,238	\$2,420
<b>Outside</b>			
Grants in Aid	43	\$55,000	\$1,279
Academics	87	\$154,214	\$1,773
<b>Total Outside</b>	<b>130</b>	<b>\$209,214</b>	
<b>Non-Need Based</b>			
<b>State</b>			
Academic	72	\$106,715	\$1,482
<b>Institutional</b>			
Academic	57	\$101,341	\$1,778
Academic-Endowments	1,120	\$2,434,023	\$2,173
Service Awards	527	\$195,384	\$371
Athletic	364	\$3,890,878	\$10,689
<b>Total Institutional</b>	<b>2,068</b>	<b>\$6,728,340</b>	
<b>Outside</b>			
Grants in Aid	566	\$1,199,473	\$1,580
<b>GRAND TOTAL SCHOLARSHIPS</b>	<b>2,877</b>	<b>\$8,236,266</b>	
<b>Employment</b>			
<b>Need Based</b>			
<b>Federal</b>			
College Work Study	503	\$1,076,413	\$2,140
<b>State</b>			
Texas Work Study	104	\$173,174	\$1,665
<b>GRAND TOTAL EMPLOYMENT</b>	<b>607</b>	<b>\$1,249,586</b>	
<b>International Awards</b>			
<b>Need Based</b>			
<b>State</b>			
TPEG - Internationals	62	\$96,550	\$1,557
<b>Outside</b>			
Academic Scholarship	0	\$0	\$0
<b>Non-Need Based</b>			
<b>Institutional</b>			
Academic Scholarship	0	\$0	\$0
<b>State</b>			
Academic Scholarship	10	\$4,683	\$468
Good Neighbor Exemption	4	\$35,359	\$8,840
<b>GRAND TOTAL INTERNATIONAL</b>	<b>76</b>	<b>\$136,592</b>	
<b>GRAND TOTAL ALL AWARDS</b>	<b>38,729</b>	<b>\$112,769,076</b>	

## STUDENT FINANCIAL AID OFFERED

By Type of Award

Fiscal Year 2007

	Number of Recipients	Total Dollars	Average per Student
<b>NON-SCHOLARSHIP GIFT AID</b>			
<b>Grants (Need Based)</b>			
<b>Federal Grants</b>			
Pell	11,120	\$32,095,048	\$2,886
SEOG	1,669	\$1,116,863	\$669
Academic Competiveness Grant	840	\$652,815	\$777
Science Math Access to Retain Talent	266	\$829,274	\$3,118
SDS – Undergraduate	0	\$0	\$0
SDS – Graduate	0	\$0	\$0
SDS - Medical Tech	0	\$0	\$0
SDS - Occupational Therapy	0	\$0	\$0
SDS - Speech Language Pathology	0	\$0	\$0
SDS - Physical Therapy	0	\$0	\$0
SDS – Pharmacy	0	\$0	\$0
<b>Total Federal Grants</b>	<b>13,895</b>	<b>\$34,694,000</b>	
<b>State Grants</b>			
TEXAS Grant	2,267	\$9,965,500	\$4,396
License Plate Grant	0	\$0	\$0
Fifth Year Accounting Majors	16	\$41,513	\$2,595
Professional Nursing	23	\$21,476	\$934
<b>Total State Grants</b>	<b>2,306</b>	<b>\$10,028,489</b>	
<b>Institutional Grants</b>			
HB83	528	\$259,763	\$492
Tuition Waiver	114	\$73,850	\$648
TPEG			
Resident	3,144	\$3,538,175	\$1,125
Non-Resident	70	\$85,781	\$1,225
UTEP First Grant	1,143	\$800,521	\$700
UTEP Grant (Replace UTEP Tuition Assistance Grant)	732	\$677,413	\$925
<b>Total Institutional Grants</b>	<b>5,731</b>	<b>\$5,435,503</b>	
<b>Matching Grants</b>			
(State and Federal)			
SLEAP	65	\$60,275	\$927
LEAP	46	\$34,720	\$755
<b>Total Matching Grants</b>	<b>111</b>	<b>\$94,995</b>	
<b>Outside Grants</b>			
TGSLC	1	\$2,085	\$2,085
<b>Total Outside Grants</b>	<b>1</b>	<b>\$2,085</b>	
<b>Total Grants (Need Based)</b>	<b>22,044</b>	<b>\$50,255,073</b>	
<b>Grants (Non Need Based)</b>			
<b>Federal Grants</b>			
Robert C. Byrd	6	\$7,875	\$1,313
<b>Institutional Grants</b>			
Law Institute	32	\$43,751	\$1,367
<b>State Grants</b>			
Educational Aides Exemption	96	\$317,304	\$3,305
Texas National Guard	8	\$12,346	\$1,543
AFDC/TANF	3	\$16,569	\$5,523
<b>Total State Grants</b>	<b>107</b>	<b>\$346,219</b>	
<b>Outside Grants</b>			
PHEAA	1	\$400	\$400
USAF Grant	3	\$1,550	\$517
Gates Millennium Scholarship	15	\$140,044	\$9,336
<b>Total Outside Grants</b>	<b>19</b>	<b>\$141,994</b>	
<b>Total Grants (Non Need Based)</b>	<b>164</b>	<b>\$539,839</b>	
<b>GRAND TOTAL GRANTS</b>	<b>22,208</b>	<b>\$50,794,912</b>	
<b>Tuition Exemption (Non-Need Based)</b>			
<b>State</b>			
Blind/Deaf	54	\$178,855	\$3,312
Chapter 54 - Foster Children	20	\$80,954	\$4,048
Hazelwood Act	211	\$517,273	\$2,452
Police and Fireman	3	\$14,169	\$4,723
Valedictorian	18	\$70,383	\$3,910
<b>Total State Exemptions</b>	<b>306</b>	<b>\$861,634</b>	
<b>Institutional</b>			
Employee Educational Aid Program	446	\$372,223	\$835

	Number of Recipients	Total Dollars	Average per Student
<b>Total Exemptions (Non Need Based)</b>	<b>752</b>	<b>\$1,233,857</b>	
<b>GRAND TOTAL EXEMPTIONS</b>	<b>752</b>	<b>\$1,233,857</b>	
<b>Departmental Awards</b>			
Department Academic Awards	22	\$54,149	\$2,461
Participant Support	908	\$3,159,717	\$3,480
Tuition Support	325	\$866,081	\$2,665
<b>GRAND TOTAL DEPARTMENTALS</b>	<b>1,255</b>	<b>\$4,079,947</b>	
<b>GRAND TOTAL ALL NON-SCHOLARSHIPS</b>			
<b>Loans (Need/Cost Based)</b>			
<b>Federal Loans</b>			
Perkins	132	\$485,927	\$3,681
Stafford			
Subsidized	14,871	\$56,395,802	\$3,792
Unsubsidized	9,238	\$35,477,492	\$3,840
Nursing Faculty Loan	2	\$3,600	\$1,800
Graduate PLUS	12	\$35,793	\$2,983
PLUS	6,536	\$38,355,446	\$5,868
<b>Total Federal Loans</b>	<b>30,791</b>	<b>\$130,754,059</b>	
<b>State Loans</b>			
Texas B On Time	60	\$263,925	\$4,399
<b>GRAND TOTAL LOANS</b>	<b>30,851</b>	<b>\$131,017,984</b>	
<b>Scholarships</b>			
<b>Need Based</b>			
<b>Institutional</b>			
Academic-Endowments	41	\$99,238	\$2,420
<b>Outside</b>			
Grants in Aid	43	\$55,000	\$1,279
Academics	87	\$154,214	\$1,773
<b>Total Outside</b>	<b>130</b>	<b>\$209,214</b>	
<b>Non-Need Based</b>			
<b>State</b>			
Academic	72	\$106,715	\$1,482
<b>Institutional</b>			
Academic	57	\$101,341	\$1,778
Academic-Endowments	1,120	\$2,434,023	\$2,173
Service Awards	528	\$197,205	\$373
Athletic	365	\$4,057,248	\$11,116
<b>Total Institutional</b>	<b>2,070</b>	<b>\$6,896,531</b>	
<b>Outside</b>			
Grants in Aid	566	\$1,199,473	\$1,580
<b>GRAND TOTAL SCHOLARSHIPS</b>	<b>2,879</b>	<b>\$8,404,456</b>	
<b>Employment</b>			
<b>Need Based</b>			
<b>Federal</b>			
College Work Study	1,128	\$3,477,334	\$3,083
<b>State</b>			
Texas Work Study	100	\$231,440	\$2,314
<b>GRAND TOTAL EMPLOYMENT</b>	<b>1,228</b>	<b>\$3,708,774</b>	
<b>International Awards</b>			
<b>Need Based</b>			
<b>State</b>			
TPEG - Internationals	62	\$96,550	\$1,557
<b>Outside</b>			
Academic Scholarship	0	\$0	\$0
<b>Non-Need Based</b>			
<b>Institutional</b>			
Academic Scholarship	0	\$0	\$0
<b>State</b>			
Academic Scholarship	10	\$4,683	\$468
Good Neighbor Exemption	4	\$35,359	\$8,840
<b>GRAND TOTAL INTERNATIONAL</b>	<b>76</b>	<b>\$136,592</b>	
<b>GRAND TOTAL ALL AWARDS</b>	<b>59,249</b>	<b>\$199,376,522</b>	



**SUMMARY OF STUDENT FINANCIAL AID**  
**By Gender**  
**Fiscal Year 2007**

	Departmental	Tuition Exemption	Grants	Internat'l Awards	Loans	Scholarships	Employment	Unduplicated Totals
<b>Male</b>								
N of Recipients	551	375	7,477	35	5,450	2,039	228	6,043
Total Dollars	\$1,954,526	\$698,904	\$17,157,788	\$49,450	\$20,702,727	\$4,075,531	\$442,540	\$45,081,466
<b>Female</b>								
N of Recipients	690	362	11,486	37	8,779	2,191	379	8,437
Total Dollars	\$2,043,037	\$483,402	\$25,057,904	\$51,783	\$35,083,703	\$4,160,735	\$807,047	\$67,687,610
<b>TOTAL</b>								
N of Recipients	1,241	737	18,963	72	14,229	4,230	607	14,480
Total Dollars	\$3,997,563	\$1,182,306	\$42,215,692	\$101,233	\$55,786,430	\$8,236,266	\$1,249,587	\$112,769,076

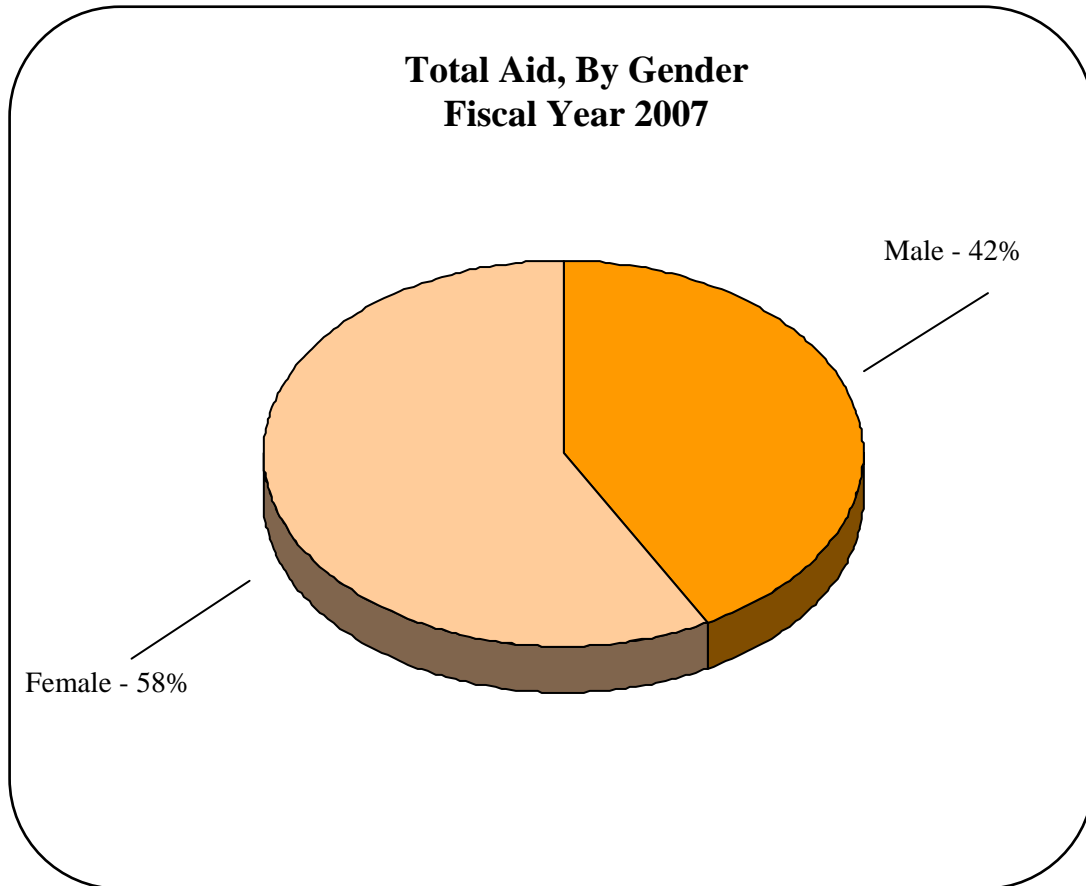

**SUMMARY OF STUDENT FINANCIAL AID**  
**By Classification**  
**Fiscal Year 2007**

	Departmental	Tuition Exemption	Grants	Internat'l Awards	Loans	Scholarships	Employment	Unduplicated Totals
<b>Freshman</b>								
N of Recipients	86	45	3,647	10	1,189	659	100	1,906
Total Dollars	\$93,687	\$82,918	\$7,243,662	\$17,100	\$3,068,090	\$1,020,773	\$184,838	\$11,711,068
<b>Sophomore</b>								
N of Recipients	66	53	3,172	9	1,542	863	132	2,069
Total Dollars	\$106,151	\$121,564	\$7,650,207	\$21,901	\$4,363,590	\$1,471,193	\$283,070	\$14,017,676
<b>Junior</b>								
N of Recipients	71	76	3,695	4	2,599	675	133	2,673
Total Dollars	\$172,140	\$117,992	\$8,123,635	\$5,200	\$8,740,603	\$1,246,221	\$278,076	\$18,683,867
<b>Senior</b>								
N of Recipients	241	238	7,974	31	6,470	1,627	238	5,824
Total Dollars	\$1,124,787	\$442,174	\$18,473,622	\$66,191	\$26,107,555	\$3,525,522	\$498,638	\$50,238,490
<b>Graduate</b>								
N of Recipients	473	254	458	22	2,284	344	4	1,764
Total Dollars	\$1,303,234	\$304,174	\$700,991	\$26,200	\$12,615,963	\$816,362	\$4,964	\$15,771,889
<b>Doctoral</b>								
N of Recipients	206	67	18	0	145	62	0	244
Total Dollars	\$1,197,563	\$78,125	\$23,575	\$0	\$890,628	\$156,194	\$0	\$2,346,086
<b>TOTAL</b>								
N of Recipients	1,143	733	18,964	76	14,229	4,230	607	14,480
Total Dollars	\$3,997,563	\$1,146,947	\$42,215,692	\$136,592	\$55,786,430	\$8,236,266	\$1,249,586	\$112,769,076

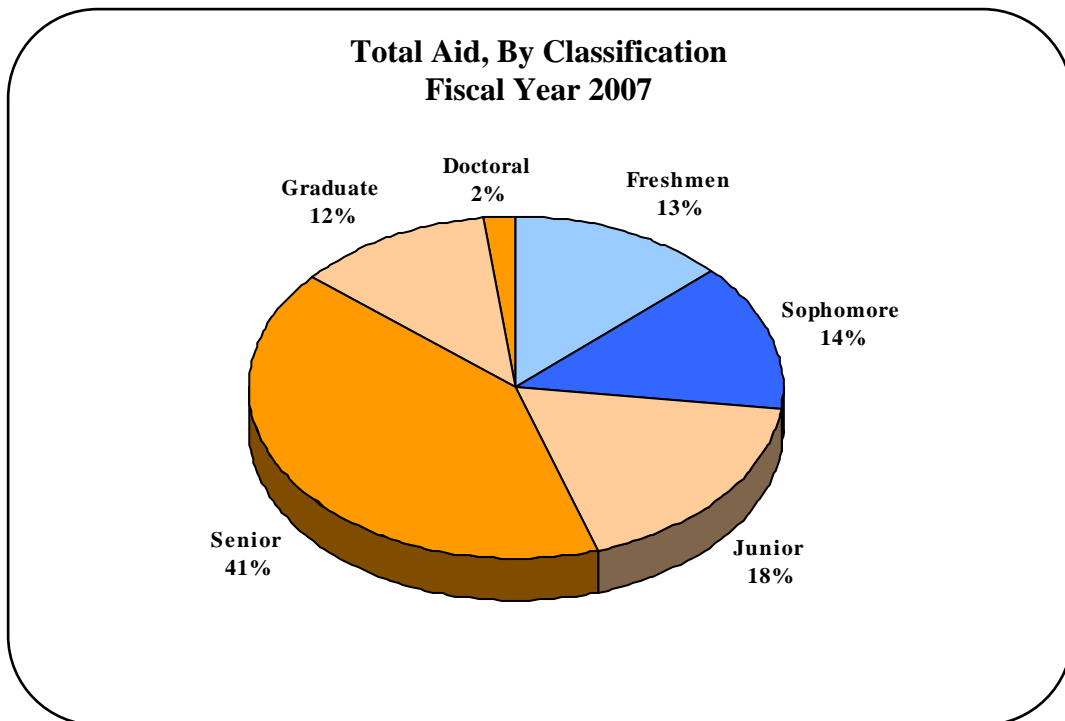

**FINANCIAL AID AWARD UNDUPLICATED RECIPIENT - DISBURSED**  
**By Type of Aid**  
**Fiscal Year 2007**

<b>TYPE OF AID</b>	<b>DISBURSED</b>	<b>RECIPIENTS</b>	<b>AVERAGE</b>
Federal/State Loans	\$55,786,430	8,595	\$6,491
Federal/State Grants	\$42,215,692	9,742	\$4,333
Tuition Exemption	\$1,146,947	515	\$2,227
Scholarships*	\$8,236,266	2,499	\$3,296
Employment**	\$1,249,586	541	\$2,310
Departmental Awards***	\$3,997,563	945	\$4,230
International Awards****	\$136,592	76	\$1,797
<b>TOTAL</b>	<b>\$112,769,076</b>	<b>22,913</b>	

\*includes academic and athletic

\*\*federal and state work study

\*\*\*includes participant support, tuition support and department academic awards

\*\*\*\*includes grant and tuition exemptions

**FINANCIAL AID AWARD UNDUPLICATED RECIPIENT - OFFERED**  
**By Type of Aid**  
**Fiscal Year 2007**

<b>TYPE OF AID</b>	<b>OFFERED</b>	<b>AWARDEES</b>	<b>AVERAGE</b>
Federal/State Loans	\$131,017,984	15,739	\$4,524
Federal/State Grants	\$50,794,912	12,144	\$3,462
Tuition Exemption	\$1,233,857	529	\$765
Scholarships*	\$8,404,456	2,501	\$2,506
Employment**	\$3,708,774	1,165	\$3,035
Departmental Awards***	\$4,079,947	953	\$1,207
International Awards****	\$136,592	76	\$1,095
<b>TOTAL</b>	<b>\$199,376,522</b>	<b>33,107</b>	

\*includes academic and athletic

\*\*federal and state work study

\*\*\*includes participant support, tuition support and department academic awards

\*\*\*\*includes grant and tuition exemptions

**UNAUDITED**  
**SCHEDULE S-5a**  
**UNIVERSITY OF TEXAS-EL PASO**  
**SCHEDULE OF STUDENT LOAN FUND NOTES**  
**For Year Ending August 31, 2007**

	<b>NOTES OUTSTANDING Sept. 1, 2006</b>		<b>LOANS MADE 2006-2007</b>		<b>LOANS PAID AND CANCELLED 2006-2007</b>		<b>NOTES OUTSTANDING Aug. 31, 2007</b>	
	<u>Number</u>	<u>Amount</u>	<u>Number</u>	<u>Amount</u>	<u>Number</u>	<u>Amount</u>	<u>Number</u>	<u>Amount</u>
Rebekah Coffin	0	0					0	0
Hogg Foundation (Ex-Students' Memorial Loan Fund)	157	25,098	108	23,450	123	24,854	142	23,694
Blanca Gomez Hill Memorial	0	0					0	0
LULAC Council 8	0	0					0	0
Student Association Book	202	29,027	102	22,150	108	22,176	196	29,001
Inter-Organizational Council	0	0					0	0
Student Association Emergency	1	75					1	75
College of Nursing Emergency	0	0	1	500	1	500	0	0
Kappa Alpha Psi Revolving	2	200					2	200
Women's Auxiliary	0	0					0	0
Reynolds-Friedman Memorial	0	0	1	1,000	1	1,000	0	0
Joaquin A. Boadella Memorial	0	0					0	0
Pilot Club of El Paso	1	716			1	716	0	0
Mining and Metallurgy	0	0					0	0
Resident Student Tuition and Fee Emergency	5,628	3,873,349	8,269	6,323,158	8,397	7,399,577	5,500	2,796,931
Resident Student Tuition and Fee - Long Term	0	0					0	0
Out-of-State Student Tuition and Fee Emergency	36	48,350	58	74,183	51	81,208	43	41,325
International Student Tuition and Fee Emergency	361	366,571	820	662,471	586	673,879	595	355,164
Institutional Book Loan Fund	858	187,791	1,576	344,375	1,279	283,639	1,155	248,527
Perkins Students	1,683	4,056,932	120	311,247	398	638,489	1,405	3,729,691
Nursing School Students	28	33,631			1	692	27	32,939
Nurse Faculty Loan Program	3	47,556	3	3,600	2	7,757	4	43,400
Foreign Students	0	0					0	0
Frank Meador Memorial	0	0					0	0
Women's Resource Center	22	1,984	18	1,750	26	2,550	14	1,184
Rebecca Stoddert Chapter - D.A.R.	0	0		0			0	0
Bill Goodman Memorial	1	800					1	800
UTEP Mexican Student Emergency	0	0					0	0
UTEP Alumni Association	0	0					0	0
Alpha Kappa Alpha Sorority	0	0					0	0

**UNAUDITED**  
**SCHEDULE S-5a (Continued)**

	<b>NOTES OUTSTANDING Sept. 1, 2006</b>		<b>LOANS MADE 2006-2007</b>		<b>LOANS PAID AND CANCELLED 2006-2007</b>		<b>NOTES OUTSTANDING Aug. 31, 2007</b>	
	<u>Number</u>	<u>Amount</u>	<u>Number</u>	<u>Amount</u>	<u>Number</u>	<u>Amount</u>	<u>Number</u>	<u>Amount</u>
Engineers	0	0					0	0
Clarence Cervenka Memorial	0	0					0	0
TWC Fund	0	0					0	0
El Paso Community Fund	235	27,672	97	20,800	128	22,099	204	26,373
Dr. Marion and Betty Cline Memorial	17	2,451	11	2,100	10	1,884	18	2,667
W. W. Lake	0	0					0	0
Antoinette Cardona	0	0					0	0
Earl Hardage	0	0					0	0
Josephine Clardy Fox	0	0					0	0
Ralston Memorial Nursing	0	0					0	0
Evelyn Porterfield	0	0					0	0
Jennie B. Templeton Memorial	2	310	2	700	4	1,010	0	0
Disabled American Veterans Auxiliary	0	0					0	0
<b>TOTAL</b>	<b>9,237</b>	<b>8,702,513</b>	<b>11,186</b>	<b>7,791,485</b>	<b>11,116</b>	<b>9,162,028</b>	<b>9,307</b>	<b>7,331,970</b>

Analysis of Maturity Due	Number	Amount
Past Due-More than one year	3,529	2,008,913
Past Due-Less than one year	1,683	746,665
Not yet due	4,095	4,576,392
	<u>9,307</u>	<u>\$7,331,970</u>

**Outside Resources  
FY 2007**

Unduplicated Count	Description	Amount
3	AIR FORCE TUITION SUPPORT (CODE C001)	\$2,154.00
13	AMERICORPS TUITION SUPPORT (CODE C014)	\$13,275.75
1	ARMY RESERVES (CODE CC07)	\$1,808.00
31	ARMY NATIONAL GUARD TUITION SUPPORT (CODE C003)	\$97,592.02
71	C-USA SPECIAL ASSISTANCE FUND	\$38,679.00
132	BUSINESS OFFICE VARIOUS TUITION SUPPORT (CODE CO31)	\$313,092.27
45	DELPHI TUITION SUPPORT (CODE C031)	\$108,389.00
1	EMBASSY ARAB EMIRATES TUI SUP (CODE CO31)	\$14,325.00
40	ESTIMATED EMPLOYEE EDUCATION ASSISTANCE PROGRAM	\$929.00
3	FORT BLISS TUITION SUPPORT (CODE C009)	\$6,443.00
1	FT. SAM HOUSTON TUITION SUPPORT (CODE CO31)	\$1,906.00
1	GENERAL MOTORS TUITION SUPPORT (CODE CO31)	\$1,500.00
7	NAVY US TUITION SUPPORT (CODE CO31)	\$6,298.00
89	PROJECT ARRIBA	\$181,619.00
337	PRIVATE/OUTSIDE LOAN PROGRAMS	\$1,592,733.46
7	TX DEPT OF TRANSPORTATION TUITION SUPP.(CODE C038)	\$17,502.00
11	TEXAS REHAB. TUITION SUPPORT (CODE CO28)	\$13,661.00
96	TX TOMMORROW FUND TUITION SUP. (CODE CO42)	\$207,109.55
121	VETERANS ADM. TUITION SUPPORT (CODE C029)	\$420,002.00
1	THE WORK SOURCE	\$500.00
10	YSLETA TUITION SUPPORT (CODE C030)	\$9,012.00

1,021

\$3,048,530.05

**SECTION 5**  
**TABLE OF CONTENTS**  
**(Graphics are italicized)**

	<u>Page</u>
Five-Year Distribution of Undergraduate Majors, By Department -----	5-1
Fall 2007 Undergraduate Majors, By Gender, By Ethnicity -----	5-2
Five-Year Distribution of Graduate Majors, By Department -----	5-7
Fall 2007 Graduate Majors, By Gender, By Ethnicity -----	5-9
Fall 2007 Certificate & Endorsement Seekers, By Gender, By Ethnicity -----	5-14
Student FTE to Teacher FTE Ratio, By Department -----	5-15
Undergraduate Degrees Conferred, By Gender, By Ethnicity, 2006-07 -----	5-17
Graduate Degrees Conferred, By Gender, By Ethnicity, 2006-07 -----	5-18
Degrees Conferred, By Program, By Level -----	5-19
Approved Degree Programs 2007-2008 -----	5-25



## FIVE-YEAR DISTRIBUTION OF UNDERGRADUATE MAJORS

### By Department

College/Department	Fall 2007	Fall 2006	Fall 2005	Fall 2004	Fall 2003
<b>BUSINESS ADMINISTRATION</b>	<b>2,551</b>	<b>2,588</b>	<b>2,532</b>	<b>2,557</b>	<b>2,553</b>
Accounting	201	205	207	205	177
Business Administration (Dean's Office)	1,690	1,724	1,706	1,728	1,902
Economics & Finance	178	166	148	143	110
Information & Decision Sciences	120	127	129	154	145
Marketing & Management	362	366	342	327	219
<b>EDUCATION</b>	<b>2,112</b>	<b>2,073</b>	<b>1,919</b>	<b>1,752</b>	<b>1,612</b>
College of Education (Dean's Office)	2,112	2,073	1,919	1,751	1612
Teacher Education	—	—	—	1	—
<b>ENGINEERING</b>	<b>2,106</b>	<b>2,106</b>	<b>2,116</b>	<b>2,090</b>	<b>2,078</b>
Civil Engineering	257	227	182	166	141
College of Engineering (Dean's Office)	708	745	763	738	754
Computer Science	185	195	211	222	272
Electrical & Computer Engineering	408	408	416	440	411
Industrial Engineering	133	—	—	—	—
Mechanical Engineering	367	—	—	—	—
Mechanical & Industrial Engineering	—	479	481	451	442
Metallurgical & Materials Engineering	48	52	63	73	58
<b>LIBERAL ARTS</b>	<b>5,800</b>	<b>6,019</b>	<b>5,987</b>	<b>5,916</b>	<b>5,840</b>
Art	417	417	400	383	370
Communication	666	666	645	634	608
Creative Writing	108	111	—	—	—
Criminal Justice	678	669	671	605	536
English	326	290	395	339	312
History	382	330	290	249	226
Interdisciplinary (Liberal Arts)	1,662	1,893	1,892	2,075	2,238
Languages & Linguistics	168	154	152	143	121
Liberal Arts (Dean's Office)	19	24	28	22	—
Music	270	259	236	252	216
Philosophy	48	52	52	51	43
Political Science	254	268	274	244	242
Psychology	612	574	605	612	630
Social Work	—	—	—	—	132
Sociology & Anthropology	89	214	247	211	68
Theatre Arts and Film	—	—	—	—	98
Theatre, Dance and Film	101	98	100	96	—
<b>HEALTH SCIENCES</b>	<b>1,246</b>	<b>2,085</b>	<b>2,052</b>	<b>1,979</b>	<b>1,892</b>
Health Promotion	361	370	338	221	—
Health Sciences	351	236	225	208	779
Kinesiology	342	314	264	294	—
Occupational Therapy	—	—	—	—	81
Physical Therapy	—	—	—	—	145
Rehabilitation Sciences	192	227	275	317	—
School of Nursing	—	938	950	939	887
<b>SCHOOL OF NURSING</b>	<b>920</b>	<b>0</b>	<b>0</b>	<b>0</b>	<b>0</b>
School of Nursing	920	—	—	—	—
<b>SCIENCE</b>	<b>1,688</b>	<b>1,520</b>	<b>1,390</b>	<b>1,248</b>	<b>1,092</b>
Biological Sciences	591	509	529	549	481
Chemistry	100	107	85	73	59
College of Science (Dean's Office)	789	691	576	442	363
Geological Sciences	30	27	23	25	32
Mathematical Sciences	159	164	148	128	127
Physics	19	22	29	31	30
University College	313	138	—	—	—
UT System Coop	17	19	13	11	18
Office of Academic Affairs	16	13	28	39	—
<b>TOTAL UNDERGRADUATE MAJORS</b>	<b>16,769</b>	<b>16,561</b>	<b>16,037</b>	<b>15,592</b>	<b>15,085</b>



## FALL 2007 UNDERGRADUATE MAJORS

### By Gender, By Ethnicity

College/Department/ Major	Total		White		Black		Hispanic		Asian- American		Native American		Mexican National		Other International		Unknown*	
	M	F	M	F	M	F	M	F	M	F	M	F	M	F	M	F	M	F
	<b>COLLEGE OF BUSINESS ADMINISTRATION</b>	<b>1,235</b>	<b>1,316</b>	<b>108</b>	<b>86</b>	<b>44</b>	<b>23</b>	<b>897</b>	<b>999</b>	<b>7</b>	<b>8</b>	<b>3</b>	<b>2</b>	<b>141</b>	<b>155</b>	<b>30</b>	<b>36</b>	<b>5</b>
<u>Accounting</u>	71	130	5	7	1	2	57	110	0	1	0	0	5	7	2	1	1	2
Accounting	70	129	5	7	1	2	56	109	0	1	0	0	5	7	2	1	1	2
Pre-BAMA	1	1	0	0	0	0	1	1	0	0	0	0	0	0	0	0	0	0
<b>Business Administration (Dean's Office)</b>	<b>842</b>	<b>848</b>	<b>80</b>	<b>60</b>	<b>35</b>	<b>18</b>	<b>593</b>	<b>632</b>	<b>6</b>	<b>5</b>	<b>3</b>	<b>2</b>	<b>97</b>	<b>99</b>	<b>25</b>	<b>29</b>	<b>3</b>	<b>3</b>
General Business	24	48	1	1	0	0	17	37	1	0	0	0	4	9	1	1	0	0
Pre-BMBA	0	1	0	0	0	0	0	1	0	0	0	0	0	0	0	0	0	0
Pre-Business/UG	818	799	79	59	35	18	576	594	5	5	3	2	93	90	24	28	3	3
<b>Economics/Finance</b>	<b>101</b>	<b>77</b>	<b>6</b>	<b>5</b>	<b>1</b>	<b>0</b>	<b>77</b>	<b>56</b>	<b>1</b>	<b>0</b>	<b>0</b>	<b>0</b>	<b>15</b>	<b>13</b>	<b>1</b>	<b>2</b>	<b>0</b>	<b>1</b>
Economics	26	13	1	3	0	0	19	5	0	0	0	0	5	3	1	1	0	1
Finance	75	64	5	2	1	0	58	51	1	0	0	0	10	10	0	1	0	0
<b>Information/Decision Sciences</b>	<b>79</b>	<b>41</b>	<b>7</b>	<b>1</b>	<b>1</b>	<b>1</b>	<b>61</b>	<b>28</b>	<b>0</b>	<b>1</b>	<b>0</b>	<b>0</b>	<b>8</b>	<b>10</b>	<b>2</b>	<b>0</b>	<b>0</b>	<b>0</b>
Computer Information Systems	64	30	7	1	1	1	50	22	0	1	0	0	4	5	2	0	0	0
Operations & Supply Chain Management	3	4	0	0	0	0	2	3	0	0	0	0	1	1	0	0	0	0
Production Operations Management	12	7	0	0	0	0	9	3	0	0	0	0	3	4	0	0	0	0
<b>Marketing/Management</b>	<b>142</b>	<b>220</b>	<b>10</b>	<b>13</b>	<b>6</b>	<b>2</b>	<b>109</b>	<b>173</b>	<b>0</b>	<b>1</b>	<b>0</b>	<b>0</b>	<b>16</b>	<b>26</b>	<b>0</b>	<b>4</b>	<b>1</b>	<b>1</b>
Management	85	147	5	9	2	1	69	120	0	1	0	0	8	12	0	3	1	1
Marketing	57	73	5	4	4	1	40	53	0	0	0	0	8	14	0	1	0	0
<b>COLLEGE OF EDUCATION</b>	<b>318</b>	<b>1,794</b>	<b>24</b>	<b>131</b>	<b>7</b>	<b>32</b>	<b>268</b>	<b>1,548</b>	<b>4</b>	<b>10</b>	<b>1</b>	<b>3</b>	<b>5</b>	<b>46</b>	<b>6</b>	<b>19</b>	<b>3</b>	<b>5</b>
<u>College of Education (Dean's Office)</u>	318	1,794	24	131	7	32	268	1,548	4	10	1	3	5	46	6	19	3	5
Education/MED	1	0	0	0	0	0	1	0	0	0	0	0	0	0	0	0	0	0
Interdisciplinary Studies/EDU	141	823	11	57	0	11	122	727	1	4	0	1	1	13	3	6	3	4
Pre-Education/Elementary/BIS	176	971	13	74	7	21	145	821	3	6	1	2	4	33	3	13	0	1
<b>COLLEGE OF ENGINEERING</b>	<b>1,677</b>	<b>429</b>	<b>106</b>	<b>16</b>	<b>25</b>	<b>8</b>	<b>1,173</b>	<b>320</b>	<b>11</b>	<b>7</b>	<b>3</b>	<b>2</b>	<b>314</b>	<b>62</b>	<b>40</b>	<b>13</b>	<b>5</b>	<b>1</b>
<u>Civil Engineering</u>	186	71	9	4	0	0	133	55	1	0	0	0	40	9	2	3	1	0
Civil Engineering	73	28	4	3	0	0	51	21	1	0	0	0	15	2	1	2	1	0
Lower Div. Civil Engineering	113	43	5	1	0	0	82	34	0	0	0	0	25	7	1	1	0	0
<b>College of Engineering (Dean's Office)</b>	<b>576</b>	<b>132</b>	<b>40</b>	<b>5</b>	<b>15</b>	<b>6</b>	<b>426</b>	<b>104</b>	<b>3</b>	<b>3</b>	<b>1</b>	<b>1</b>	<b>75</b>	<b>11</b>	<b>15</b>	<b>2</b>	<b>1</b>	<b>0</b>
Pre-Engineering, Generic	576	132	40	5	15	6	426	104	3	3	1	1	75	11	15	2	1	0
<b>Computer Science</b>	<b>156</b>	<b>29</b>	<b>9</b>	<b>1</b>	<b>3</b>	<b>0</b>	<b>108</b>	<b>21</b>	<b>1</b>	<b>1</b>	<b>0</b>	<b>0</b>	<b>27</b>	<b>4</b>	<b>7</b>	<b>2</b>	<b>1</b>	<b>0</b>
Computer Science	44	7	1	0	0	0	31	4	1	0	0	0	9	3	2	0	0	0
Lower Div. Computer Science	112	22	8	1	3	0	77	17	0	1	0	0	18	1	5	2	1	0

College/Department/ Major	Total		White		Black		Hispanic		Asian-American		Native American		Mexican National		Other International		Unknown*	
	M	F	M	F	M	F	M	F	M	F	M	F	M	F	M	F	M	F
<b>Electrical/Computer Engineering</b>	333	75	27	2	4	1	249	59	3	3	1	0	44	8	5	2	0	0
Electrical Engineering	129	26	5	0	1	1	104	20	0	2	0	0	16	2	3	1	0	0
Lower Div. Electrical Engineering	204	49	22	2	3	0	145	39	3	1	1	0	28	6	2	1	0	0
<b>Industrial Engineering</b>	84	49	1	1	0	0	40	29	0	0	0	0	42	18	1	1	0	0
Industrial Engineering	23	13	1	0	0	0	7	8	0	0	0	0	14	5	1	0	0	0
Lower Div. Industrial Engineering	61	36	0	1	0	0	33	21	0	0	0	0	28	13	0	1	0	0
<b>Mechanical Engineering</b>	313	54	17	2	2	0	198	39	3	0	1	1	83	8	8	3	1	1
Lower Div Mechanical Engineering	175	34	8	1	0	0	116	22	1	0	1	0	45	8	3	2	1	1
Mechanical Engineering	138	20	9	1	2	0	82	17	2	0	0	1	38	0	5	1	0	0
<b>Metallurgical/Materials Engineering</b>	29	19	3	1	1	1	19	13	0	0	0	0	3	4	2	0	1	0
D-Lower Div. Metallurgical Engineering	19	11	1	1	1	0	13	9	0	0	0	0	3	1	1	0	0	0
Lower Div. Metallurgical Engineering	1	0	0	0	0	0	0	0	0	0	0	0	0	0	1	0	0	0
Metallurgical & Mat. Engineering/BSMME	9	8	2	0	0	1	6	4	0	0	0	0	0	3	0	0	1	0
<b>COLLEGE OF LIBERAL ARTS</b>	<b>2,737</b>	<b>3,063</b>	<b>268</b>	<b>301</b>	<b>115</b>	<b>68</b>	<b>2,031</b>	<b>2,346</b>	<b>25</b>	<b>24</b>	<b>6</b>	<b>8</b>	<b>205</b>	<b>224</b>	<b>71</b>	<b>66</b>	<b>16</b>	<b>26</b>
<b>Art</b>	192	225	17	24	4	2	137	156	1	2	1	1	19	35	9	4	4	1
Art/BA	91	120	6	15	0	2	70	82	0	1	1	1	9	16	3	2	2	1
Studio Art - Ceramics	3	3	2	2	0	0	1	1	0	0	0	0	0	0	0	0	0	0
Studio Art - Drawing	12	15	1	1	1	0	10	11	0	0	0	0	0	3	0	0	0	0
Studio Art - Graphic Design	72	68	5	3	2	0	48	48	1	1	0	0	9	14	5	2	2	0
Studio Art - Metals	2	3	2	1	0	0	0	2	0	0	0	0	0	0	0	0	0	0
Studio Art - Painting	4	9	0	1	0	0	3	6	0	0	0	0	1	2	0	0	0	0
Studio Art - Printmaking	0	5	0	0	0	0	0	5	0	0	0	0	0	0	0	0	0	0
Studio Art - Sculpture	8	2	1	1	1	0	5	1	0	0	0	0	0	0	1	0	0	0
<b>Communication</b>	265	401	26	32	11	10	188	309	2	4	1	0	29	42	7	1	1	3
COMM-Organizational & Corp. Comm.	28	66	3	11	0	1	18	49	0	3	0	0	5	1	2	0	0	1
COMM-Electronic Media (Mass Comm.)	84	84	7	4	2	1	60	67	1	0	0	0	12	10	2	1	0	1
COMM-Media Advertising	42	79	2	3	2	3	32	57	0	0	1	0	4	16	1	0	0	0
Communication Studies-COMM	85	120	11	10	7	4	58	92	0	1	0	0	7	12	1	0	1	1
Communication/MA-Major	0	1	0	0	0	0	0	1	0	0	0	0	0	0	0	0	0	0
Print Media-COMM	25	47	3	4	0	1	19	39	1	0	0	0	1	3	1	0	0	0
Spanish Language Electronic Media	1	4	0	0	0	0	1	4	0	0	0	0	0	0	0	0	0	0
<b>Creative Writing</b>	58	50	10	15	0	0	44	33	1	1	0	0	2	0	0	1	1	0
Creative Writing	58	50	10	15	0	0	44	33	1	1	0	0	2	0	0	1	1	0
<b>Criminal Justice</b>	351	327	25	23	9	11	302	279	3	0	1	2	6	3	4	7	1	2
Criminal Justice	351	327	25	23	9	11	302	279	3	0	1	2	6	3	4	7	1	2

College/Department/ Major	Total		White		Black		Hispanic		Asian- American		Native American		Mexican National		Other International		Unknown*	
	M	F	M	F	M	F	M	F	M	F	M	F	M	F	M	F	M	F
<u>English</u>	96	230	16	39	1	8	72	173	2	4	0	1	2	0	3	4	0	1
ENGL-English & American Literature	81	164	14	32	1	8	59	116	2	3	0	1	2	0	3	4	0	0
English/Teaching	15	66	2	7	0	0	13	57	0	1	0	0	0	0	0	0	0	1
<u>History</u>	239	143	31	14	2	5	195	115	2	0	0	0	2	0	3	8	4	1
History	239	143	31	14	2	5	195	115	2	0	0	0	2	0	3	8	4	1
<u>Interdisciplinary (Liberal Arts)</u>	894	768	78	67	65	11	578	549	12	6	1	1	126	101	32	23	2	10
Border Studies Semester Program/CIBS	1	7	1	1	0	0	0	0	0	0	0	0	0	0	0	0	0	6
Distance Learning	8	15	2	9	1	2	4	4	1	0	0	0	0	0	0	0	0	0
Exchange Student	13	13	1	0	0	0	0	0	0	0	0	0	2	3	10	10	0	0
General Studies	464	372	53	44	49	8	338	304	6	4	1	1	3	2	13	7	1	2
German Abitur Program	5	2	2	0	0	0	0	0	0	0	0	0	0	0	3	2	0	0
Inter-American Science/Humanities	177	153	0	0	0	0	56	57	0	0	0	0	121	96	0	0	0	0
Start Program	203	179	16	6	14	0	166	170	1	0	0	0	0	0	5	2	1	1
Transient Student	4	10	1	3	0	1	2	4	1	0	0	0	0	0	0	1	0	1
UT Austin Provisionally Admit	19	17	2	4	1	0	12	10	3	2	0	0	0	0	1	1	0	0
<u>Languages/Linguistics</u>	45	123	3	8	0	0	42	103	0	0	0	0	0	7	0	3	0	2
French	4	8	0	0	0	0	4	7	0	0	0	0	0	0	0	1	0	0
Linguistics	20	39	1	4	0	0	19	26	0	0	0	0	0	6	0	1	0	2
Spanish	21	76	2	4	0	0	19	70	0	0	0	0	0	1	0	1	0	0
<u>Liberal Arts (Dean's Office)</u>	4	15	1	1	0	0	3	12	0	0	0	0	0	1	0	0	0	1
Chicano Studies	3	9	0	0	0	0	3	8	0	0	0	0	0	0	0	0	0	1
Latin American and Border Studies	1	4	1	1	0	0	0	3	0	0	0	0	0	0	0	0	0	0
Spanish Language Print Media	0	2	0	0	0	0	0	1	0	0	0	0	0	1	0	0	0	0
<u>Music</u>	181	89	11	13	6	1	150	70	1	2	0	0	10	3	3	0	0	0
Music Performance: Keyboard	4	3	1	2	0	0	3	0	0	0	0	0	0	1	0	0	0	0
Music Performance: Orchestra/Band - Instr.	28	17	0	3	0	0	24	12	0	1	0	0	4	1	0	0	0	0
Music Performance: Vocal	14	15	0	1	1	0	10	14	0	0	0	0	3	0	0	0	0	0
Music Theatre/BFA	9	8	1	0	2	0	6	8	0	0	0	0	0	0	0	0	0	0
Music Theory & Composition	14	3	2	2	0	0	9	1	0	0	0	0	2	0	1	0	0	0
Music: General	112	43	7	5	3	1	98	35	1	1	0	0	1	1	2	0	0	0
<u>Philosophy</u>	29	19	6	2	0	0	22	15	0	0	0	1	1	1	0	0	0	0
Philosophy	29	19	6	2	0	0	22	15	0	0	0	1	1	1	0	0	0	0
<u>Political Science</u>	127	127	17	14	3	5	104	100	0	0	0	1	1	3	2	1	0	3
Political Science	127	127	17	14	3	5	104	100	0	0	0	1	1	3	2	1	0	3

College/Department/ Major	Total		White		Black		Hispanic		Asian-American		Native American		Mexican National		Other International		Unknown*	
	M	F	M	F	M	F	M	F	M	F	M	F	M	F	M	F	M	F
<u>Psychology</u>	184	428	13	34	11	14	143	347	1	3	2	1	6	19	6	9	2	1
Psychology	184	428	13	34	11	14	143	347	1	3	2	1	6	19	6	9	2	1
<u>Sociology &amp; Anthropology</u>	30	59	6	6	2	1	21	41	0	1	0	0	0	5	0	4	1	1
Anthropology	13	26	4	2	1	0	7	17	0	0	0	0	0	5	0	1	1	1
Sociology	17	33	2	4	1	1	14	24	0	1	0	0	0	0	0	3	0	0
<u>Theatre, Dance and Film</u>	42	59	8	9	1	0	30	44	0	1	0	0	1	4	2	1	0	0
Dance	4	26	0	2	0	0	4	21	0	1	0	0	0	2	0	0	0	0
Theatre Arts	38	33	8	7	1	0	26	23	0	0	0	0	1	2	2	1	0	0
<b>COLLEGE OF HEALTH SCIENCES</b>	<b>490</b>	<b>756</b>	<b>52</b>	<b>61</b>	<b>19</b>	<b>31</b>	<b>391</b>	<b>610</b>	<b>7</b>	<b>13</b>	<b>0</b>	<b>2</b>	<b>15</b>	<b>25</b>	<b>4</b>	<b>10</b>	<b>2</b>	<b>4</b>
<u>Health Promotion</u>	130	231	19	16	5	13	99	183	0	3	0	2	5	10	2	3	0	1
Health Promotion	40	142	7	5	2	10	28	114	0	2	0	2	3	8	0	1	0	0
Pre-College of Health Sciences	90	89	12	11	3	3	71	69	0	1	0	0	2	2	2	2	0	1
<u>Health Sciences</u>	107	244	3	14	4	9	93	200	2	6	0	0	4	7	1	5	0	3
Clinical Laboratory Science	11	34	0	3	0	1	7	26	0	1	0	0	4	1	0	2	0	0
Pre-Clinical Lab Science	9	30	0	2	0	1	8	21	0	0	0	0	0	5	1	1	0	0
Pre-Pharmacy/UG	69	75	3	3	4	4	60	61	2	4	0	0	0	0	0	1	0	2
Pre-Social Work	7	45	0	1	0	3	7	38	0	1	0	0	0	1	0	1	0	0
Social Work	11	60	0	5	0	0	11	54	0	0	0	0	0	0	0	0	0	1
<u>Kinesiology</u>	201	141	22	18	10	5	159	108	5	3	0	0	4	6	1	1	0	0
Kinesiology	200	141	22	18	10	5	158	108	5	3	0	0	4	6	1	1	0	0
Kinesiology/MS/UTEP	1	0	0	0	0	0	1	0	0	0	0	0	0	0	0	0	0	0
<u>Rehabilitation Sciences</u>	52	140	8	13	0	4	40	119	0	1	0	0	2	2	0	1	2	0
Pre-Occupational Therapy	7	15	0	1	0	1	7	13	0	0	0	0	0	0	0	0	0	0
Pre-Physical Therapy	40	55	8	8	0	2	29	43	0	1	0	0	1	0	0	1	2	0
Pre-Speech/Language Pathology	5	70	0	4	0	1	4	63	0	0	0	0	1	2	0	0	0	0
<b>SCHOOL OF NURSING</b>	<b>203</b>	<b>717</b>	<b>29</b>	<b>88</b>	<b>7</b>	<b>27</b>	<b>143</b>	<b>552</b>	<b>11</b>	<b>14</b>	<b>0</b>	<b>3</b>	<b>6</b>	<b>20</b>	<b>6</b>	<b>10</b>	<b>1</b>	<b>3</b>
<u>School of Nursing</u>	203	717	29	88	7	27	143	552	11	14	0	3	6	20	6	10	1	3
Nursing, Generic	84	297	12	42	3	8	59	226	6	6	0	1	1	13	3	0	0	1
Nursing, RN	10	45	4	17	1	4	3	19	0	0	0	0	0	0	1	3	1	2
Pre-Nursing, Generic	107	373	13	28	3	15	80	307	4	7	0	2	5	7	2	7	0	0
Pre-Nursing, RN	2	2	0	1	0	0	1	0	1	1	0	0	0	0	0	0	0	0
<b>COLLEGE OF SCIENCE</b>	<b>679</b>	<b>1,009</b>	<b>66</b>	<b>92</b>	<b>15</b>	<b>22</b>	<b>539</b>	<b>825</b>	<b>12</b>	<b>10</b>	<b>2</b>	<b>1</b>	<b>29</b>	<b>40</b>	<b>13</b>	<b>17</b>	<b>3</b>	<b>2</b>
<u>Biological Sciences</u>	244	347	22	27	8	7	192	284	6	6	1	0	4	14	10	9	1	0
Biological Sciences	180	257	17	18	5	5	141	217	6	5	1	0	1	4	8	8	1	0
Microbiology	64	90	5	9	3	2	51	67	0	1	0	0	3	10	2	1	0	0

College/Department/ Major	Total		White		Black		Hispanic		Asian-American		Native American		Mexican National		Other International		Unknown*	
	M	F	M	F	M	F	M	F	M	F	M	F	M	F	M	F	M	F
<u>Chemistry</u>	50	50	2	4	1	0	37	43	1	0	0	0	9	1	0	1	0	1
Chemistry	50	50	2	4	1	0	37	43	1	0	0	0	9	1	0	1	0	1
<u>College of Science (Dean's Office)</u>	280	509	33	48	5	14	223	416	5	3	1	1	11	19	1	7	1	1
Environmental Science	12	27	3	6	0	0	7	17	0	1	0	0	2	3	0	0	0	0
Interdisciplinary Studies/BS	1	0	0	0	0	0	1	0	0	0	0	0	0	0	0	0	0	0
Pre-Science	267	482	30	42	5	14	215	399	5	2	1	1	9	16	1	7	1	1
<u>Geological Sciences</u>	17	13	5	4	0	0	9	8	0	0	0	0	2	1	0	0	1	0
Geological Sciences	14	10	5	4	0	0	7	6	0	0	0	0	1	0	0	0	1	0
Geophysics	3	3	0	0	0	0	2	2	0	0	0	0	1	1	0	0	0	0
<u>Mathematical Sciences</u>	73	86	2	9	1	1	68	71	0	1	0	0	1	4	1	0	0	0
Applied Mathematics	4	3	0	1	0	0	4	2	0	0	0	0	0	0	0	0	0	0
Mathematics	69	83	2	8	1	1	64	69	0	1	0	0	1	4	1	0	0	0
<u>Physics</u>	15	4	2	0	0	0	10	3	0	0	0	0	2	1	1	0	0	0
Physics	15	4	2	0	0	0	10	3	0	0	0	0	2	1	1	0	0	0
<u>University College</u>	127	186	13	34	11	5	82	129	4	1	0	0	0	2	17	14	0	1
Multidisciplinary Studies	127	186	13	34	11	5	82	129	4	1	0	0	0	2	17	14	0	1
<u>UT System Coop</u>	4	13	0	1	1	0	3	3	0	0	0	0	0	0	0	0	0	9
Border Studies-Coop/UT Austin/PhD	0	11	0	1	0	0	0	1	0	0	0	0	0	0	0	0	0	9
Coop/Pharmacy/PHARMD/UT Austin	4	2	0	0	1	0	3	2	0	0	0	0	0	0	0	0	0	0
<u>Office of Academic Affairs</u>	10	6	2	0	1	0	5	6	0	0	0	0	0	0	2	0	0	0
Non-Degree/Unclassified	10	6	2	0	1	0	5	6	0	0	0	0	0	0	2	0	0	0
<b>TOTAL UNDERGRADUATE MAJORS</b>	<b>7,480</b>	<b>9,289</b>	<b>668</b>	<b>810</b>	<b>245</b>	<b>216</b>	<b>5,532</b>	<b>7,338</b>	<b>81</b>	<b>87</b>	<b>15</b>	<b>21</b>	<b>715</b>	<b>574</b>	<b>189</b>	<b>185</b>	<b>35</b>	<b>58</b>

\*unable to identify ethnicity

**FIVE-YEAR DISTRIBUTION OF GRADUATE MAJORS**  
By Department

College/Department	Fall 2007	Fall 2006	Fall 2005	Fall 2004	Fall 2003
<b>BUSINESS ADMINISTRATION</b>	<b>312</b>	<b>254</b>	<b>283</b>	<b>336</b>	<b>451</b>
Accounting	52	41	42	33	41
Business Administration (Dean's Office)	222	184	209	266	384
Business Administration - Ph.D.	12	11	16	11	—
Economics & Finance	26	18	16	26	26
<b>EDUCATION</b>	<b>1,323</b>	<b>1,294</b>	<b>1,246</b>	<b>1,296</b>	<b>1,393</b>
College of Education (Dean's Office)	31	33	39	56	56
Educational Leadership & Foundations	174	195	171	172	140
Educational Leadership & Administration - Ed.D.	60	56	54	50	57
Educational Psych & Special Services	242	231	250	256	243
Teacher Education	462	407	383	327	382
Teacher Education, Certification/Endorsement	354	372	349	435	515
<b>ENGINEERING</b>	<b>409</b>	<b>395</b>	<b>362</b>	<b>382</b>	<b>408</b>
Civil Engineering	39	38	40	53	50
Civil Engineering - Ph.D.	17	14	11	10	1
College of Engineering (Dean's Office)	4	—	—	—	—
Computer Science	75	79	72	86	121
Computer Science, Ph.D.	26	21	14	—	—
Electrical & Computer Engineering	94	97	94	82	92
Computer Engineering - Ph.D.	24	26	22	32	29
Industrial Engineering	37	—	—	—	—
Mechanical Engineering	72	—	—	—	—
Mechanical & Industrial Engineering	—	101	99	104	107
Metallurgical & Materials Engineering	21	19	10	15	8
<b>LIBERAL ARTS</b>	<b>387</b>	<b>402</b>	<b>377</b>	<b>382</b>	<b>401</b>
Art	9	7	13	8	10
Communication	55	63	39	28	29
English	82	75	82	101	88
English - Ph.D.	17	18	11	5	—
History	23	22	33	25	33
History, Ph.D.	29	22	25	24	23
Interdisciplinary (Liberal Arts)	—	—	—	—	14
Languages & Linguistics	29	35	36	48	57
Liberal Arts (Dean's Office)	27	21	18	18	—
Music	24	21	10	19	18
Political Science	17	26	23	29	58
Psychology	17	21	28	22	35
Psychology - Ph.D.	37	40	27	26	3
Sociology & Anthropology	15	21	19	17	20
Theatre Arts and Film	—	—	—	—	13
Theatre, Dance, and Film	6	10	13	12	—
<b>HEALTH SCIENCES</b>	<b>202</b>	<b>276</b>	<b>267</b>	<b>240</b>	<b>226</b>
Health Promotion	30	17	21	16	—
Health Sciences	6	5	18	4	68
Health Sciences, Ph.D.	20	15	—	—	—
Kinesiology	23	23	22	25	—
Physical Therapy	—	—	—	—	57
Rehabilitation Sciences	123	112	102	90	—
School of Nursing	—	104	104	105	101
<b>SCHOOL OF NURSING</b>	<b>113</b>	<b>0</b>	<b>0</b>	<b>0</b>	<b>0</b>
School of Nursing	113	—	—	—	—

<b>College/Department</b>	<b>Fall 2007</b>	<b>Fall 2006</b>	<b>Fall 2005</b>	<b>Fall 2004</b>	<b>Fall 2003</b>
<b>SCIENCE</b>	<b>247</b>	<b>284</b>	<b>289</b>	<b>263</b>	<b>245</b>
Biological Sciences	38	28	35	37	41
Biological Sciences - Ph.D.	40	41	34	25	22
Chemistry	33	37	28	34	22
Chemistry, Ph.D.	13	—	—	—	—
College of Science (Dean's Office)	14	28	31	21	30
Geological Sciences	15	20	22	26	22
Geological Sciences - Ph.D.	35	40	42	35	26
Mathematical Sciences	44	70	77	61	55
Physics	15	20	20	24	27
<b>Graduate Studies</b>	<b>65</b>	<b>25</b>	<b>25</b>	<b>26</b>	<b>79</b>
Center for Environmental Resource Management	43	—	—	—	—
Environmental Science and Engineering	—	—	—	—	54
Materials Research and Technology Institute	22	25	25	26	25
<b>UT System Coop</b>	<b>0</b>	<b>1</b>	<b>0</b>	<b>0</b>	<b>1</b>
UT System Coop	—	1	—	—	1
<b>Office of Academic Affairs</b>	<b>71</b>	<b>118</b>	<b>114</b>	<b>401</b>	<b>253</b>
Center for Environmental Resource Management	—	49	51	50	—
Institute for Policy and Economic Development	71	69	63	42	—
Office of Academic Affairs	—	—	—	309	253
<b>TOTAL GRADUATE MAJORS</b>	<b>3,129</b>	<b>3,049</b>	<b>2,963</b>	<b>3,326</b>	<b>3,457</b>

## FALL 2007 GRADUATE MAJORS

### By Gender, By Ethnicity

College/Department/ Major	Total		White		Black		Hispanic		Asian- American		Native American		Mexican National		Other International		Unknown*	
	M	F	M	F	M	F	M	F	M	F	M	F	M	F	M	F	M	F
<b>COLLEGE OF BUSINESS ADMINISTRATION</b>	<b>159</b>	<b>153</b>	<b>32</b>	<b>23</b>	<b>4</b>	<b>3</b>	<b>78</b>	<b>86</b>	<b>5</b>	<b>4</b>	<b>1</b>	<b>0</b>	<b>29</b>	<b>21</b>	<b>10</b>	<b>16</b>	<b>0</b>	<b>0</b>
<u>Accounting</u>	19	33	4	8	0	0	10	17	0	1	0	0	4	2	1	5	0	0
Accounting	10	20	1	6	0	0	8	9	0	1	0	0	1	0	0	4	0	0
Accounting Combined BBA/MACC	1	4	0	1	0	0	0	2	0	0	0	0	1	1	0	0	0	0
Business Admin Combined BBA/MBA	3	1	1	0	0	0	2	0	0	0	0	0	0	0	0	1	0	0
Pre-MACY	5	8	2	1	0	0	0	6	0	0	0	0	2	1	1	0	0	0
<u>Business Administration</u>	124	110	24	15	4	3	60	64	5	3	1	0	21	16	9	9	0	0
Accelerated MBA Program	9	10	1	1	1	1	4	8	0	0	1	0	2	0	0	0	0	0
Business Administration/GR	74	68	16	8	2	1	30	40	2	3	0	0	17	10	7	6	0	0
Combined MBA/MPA	8	7	2	1	0	0	6	5	0	0	0	0	0	1	0	0	0	0
International Business-Ph.D.	9	3	2	0	0	0	5	0	2	0	0	0	0	0	0	3	0	0
On-line MBA/UTEP	2	0	0	0	0	0	2	0	0	0	0	0	0	0	0	0	0	0
Pre-MBA	22	22	3	5	1	1	13	11	1	0	0	0	2	5	2	0	0	0
<u>Economics/Finance</u>	16	10	4	0	0	0	8	5	0	0	0	0	4	3	0	2	0	0
Economics	15	9	3	0	0	0	8	4	0	0	0	0	4	3	0	2	0	0
Pre-Master of Economics	1	1	1	0	0	0	0	1	0	0	0	0	0	0	0	0	0	0
<b>COLLEGE OF EDUCATION</b>	<b>233</b>	<b>736</b>	<b>38</b>	<b>108</b>	<b>10</b>	<b>15</b>	<b>170</b>	<b>587</b>	<b>5</b>	<b>3</b>	<b>0</b>	<b>0</b>	<b>9</b>	<b>11</b>	<b>1</b>	<b>12</b>	<b>0</b>	<b>0</b>
<u>College of Education (Dean's Office)</u>	11	20	2	4	0	0	8	13	0	0	0	0	1	1	0	2	0	0
Education/MA	11	19	2	4	0	0	8	12	0	0	0	0	1	1	0	2	0	0
Education/MED	0	1	0	0	0	0	0	1	0	0	0	0	0	0	0	0	0	0
<u>Educational Leadership &amp; Foundations</u>	82	152	17	32	5	6	58	111	1	0	0	0	1	1	0	2	0	0
Educational Administration-MED	65	109	9	18	4	3	50	86	1	0	0	0	1	1	0	1	0	0
Educational Leadership & Admin-Ed.D.	17	43	8	14	1	3	8	25	0	0	0	0	0	0	0	1	0	0
<u>Educational Psych &amp; Special Services</u>	36	206	2	28	0	1	30	172	1	1	0	0	3	1	0	3	0	0
Educational Diagnostician/MED	3	25	1	4	0	0	2	21	0	0	0	0	0	0	0	0	0	0
Guidance & Counseling/MED	23	155	1	20	0	1	20	130	0	1	0	0	2	1	0	2	0	0
Special Education/MED	10	26	0	4	0	0	8	21	1	0	0	0	1	0	0	1	0	0
<u>Teacher Education</u>	104	358	17	44	5	8	74	291	3	2	0	0	4	8	1	5	0	0
Instructional Specialist/MED	100	303	16	36	5	7	71	246	3	1	0	0	4	8	1	5	0	0
Reading Education	4	55	1	8	0	1	3	45	0	1	0	0	0	0	0	0	0	0



College/Department/ Major	Total		White		Black		Hispanic		Asian- American		Native American		Mexican National		Other International		Unknown*	
	M	F	M	F	M	F	M	F	M	F	M	F	M	F	M	F	M	F
<b><i>COLLEGE OF ENGINEERING</i></b>	<b>316</b>	<b>93</b>	<b>19</b>	<b>3</b>	<b>3</b>	<b>0</b>	<b>93</b>	<b>32</b>	<b>4</b>	<b>1</b>	<b>0</b>	<b>0</b>	<b>103</b>	<b>26</b>	<b>94</b>	<b>30</b>	<b>0</b>	<b>1</b>
<u>Civil Engineering</u>	40	16	4	2	0	0	12	8	0	0	0	0	14	0	10	6	0	0
Civil Engineering	19	8	2	1	0	0	7	3	0	0	0	0	3	0	7	4	0	0
Civil Engineering - Ph.D.	15	2	1	0	0	0	3	0	0	0	0	0	8	0	3	2	0	0
Environmental Engineering	6	6	1	1	0	0	2	5	0	0	0	0	3	0	0	0	0	0
<u>College of Engineering (Dean's Office)</u>	4	0	0	0	0	0	3	0	0	0	0	0	0	0	1	0	0	0
Engineering/MS	4	0	0	0	0	0	3	0	0	0	0	0	0	0	1	0	0	0
<u>Computer Science</u>	79	22	9	1	1	0	32	7	0	1	0	0	16	4	21	9	0	0
Computer Science	30	9	4	0	0	0	12	4	0	1	0	0	10	2	4	2	0	0
Computer Science, Ph.D.	19	7	3	1	0	0	6	1	0	0	0	0	3	1	7	4	0	0
Information Technology	30	6	2	0	1	0	14	2	0	0	0	0	3	1	10	3	0	0
<u>Electrical &amp; Computer Engineering</u>	94	24	3	0	2	0	27	3	2	0	0	0	28	9	32	11	0	1
Computer Engineering/MS	10	7	1	0	1	0	4	0	2	0	0	0	1	6	1	1	0	0
Computer Engineering - Ph.D.	20	4	2	0	0	0	5	2	0	0	0	0	7	1	6	1	0	0
Electrical Engineering	64	13	0	0	1	0	18	1	0	0	0	0	20	2	25	9	0	1
<u>Industrial Engineering</u>	29	8	0	0	0	0	5	3	0	0	0	0	17	3	7	2	0	0
Industrial Engineering	29	8	0	0	0	0	5	3	0	0	0	0	17	3	7	2	0	0
<u>Mechanical Engineering</u>	59	13	1	0	0	0	11	5	1	0	0	0	26	7	20	1	0	0
Manufacturing Engineering	27	7	0	0	0	0	4	2	0	0	0	0	19	5	4	0	0	0
Mechanical Engineering	32	6	1	0	0	0	7	3	1	0	0	0	7	2	16	1	0	0
<u>Metallurgical &amp; Materials Engineering</u>	11	10	2	0	0	0	3	6	1	0	0	0	2	3	3	1	0	0
Metallurgical/Materials Engineering/MS	11	10	2	0	0	0	3	6	1	0	0	0	2	3	3	1	0	0
<b><i>COLLEGE OF LIBERAL ARTS</i></b>	<b>161</b>	<b>225</b>	<b>49</b>	<b>65</b>	<b>5</b>	<b>8</b>	<b>63</b>	<b>119</b>	<b>1</b>	<b>1</b>	<b>0</b>	<b>0</b>	<b>26</b>	<b>23</b>	<b>17</b>	<b>9</b>	<b>0</b>	<b>0</b>
<u>Art</u>	3	6	0	2	0	0	2	3	0	1	0	0	1	0	0	0	0	0
Art-Art Education	2	3	0	2	0	0	2	1	0	0	0	0	0	0	0	0	0	0
Pre-Studio Art/Graduate	1	2	0	0	0	0	0	2	0	0	0	0	1	0	0	0	0	0
Studio Art-Painting	0	1	0	0	0	0	0	0	0	1	0	0	0	0	0	0	0	0
<u>Communication</u>	25	30	4	3	0	2	11	14	0	0	0	0	10	9	0	2	0	0
Communication/MA - Major	25	30	4	3	0	2	11	14	0	0	0	0	10	9	0	2	0	0
<u>English</u>	35	64	12	22	1	2	9	34	0	0	0	0	1	3	12	3	0	0
Creative Writing/Grad	17	16	4	5	1	0	2	7	0	0	0	0	1	2	9	2	0	0
Eng. Rhetoric and Composition - Ph.D.	8	9	3	4	0	2	2	3	0	0	0	0	0	0	3	0	0	0

College/Department/ Major	Total		White		Black		Hispanic		Asian- American		Native American		Mexican National		Other International		Unknown*	
	M	F	M	F	M	F	M	F	M	F	M	F	M	F	M	F	M	F
ENGL-English & American Literature	6	24	4	11	0	0	2	12	0	0	0	0	0	0	0	1	0	0
English: Prof. Writing & Rhetoric	3	7	0	0	0	0	3	7	0	0	0	0	0	0	0	0	0	0
Teaching English/MA	1	8	1	2	0	0	0	5	0	0	0	0	0	1	0	0	0	0
<b>History</b>	<b>29</b>	<b>23</b>	<b>9</b>	<b>7</b>	<b>1</b>	<b>2</b>	<b>14</b>	<b>13</b>	<b>1</b>	<b>0</b>	<b>0</b>	<b>0</b>	<b>3</b>	<b>1</b>	<b>1</b>	<b>0</b>	<b>0</b>	<b>0</b>
HIST/US/Mexico Border	2	0	0	0	0	0	2	0	0	0	0	0	0	0	0	0	0	0
History -Borderlands History - Ph.D.	14	15	3	6	1	0	7	8	0	0	0	0	3	1	0	0	0	0
History	13	8	6	1	0	2	5	5	1	0	0	0	0	0	1	0	0	0
<b>Languages and Linguistics</b>	<b>5</b>	<b>24</b>	<b>2</b>	<b>1</b>	<b>0</b>	<b>0</b>	<b>2</b>	<b>20</b>	<b>0</b>	<b>0</b>	<b>0</b>	<b>0</b>	<b>1</b>	<b>3</b>	<b>0</b>	<b>0</b>	<b>0</b>	<b>0</b>
Linguistics	3	6	2	1	0	0	1	5	0	0	0	0	0	0	0	0	0	0
Spanish	2	18	0	0	0	0	1	15	0	0	0	0	1	3	0	0	0	0
<b>Liberal Arts (Dean's Office)</b>	<b>14</b>	<b>13</b>	<b>4</b>	<b>3</b>	<b>0</b>	<b>1</b>	<b>8</b>	<b>7</b>	<b>0</b>	<b>0</b>	<b>0</b>	<b>0</b>	<b>2</b>	<b>2</b>	<b>0</b>	<b>0</b>	<b>0</b>	<b>0</b>
Interdisciplinary Studies/MAIS	9	10	2	3	0	1	5	5	0	0	0	0	2	1	0	0	0	0
Latin Am. And Border Studies	5	3	2	0	0	0	3	2	0	0	0	0	0	1	0	0	0	0
<b>Music</b>	<b>16</b>	<b>8</b>	<b>6</b>	<b>4</b>	<b>2</b>	<b>0</b>	<b>4</b>	<b>3</b>	<b>0</b>	<b>0</b>	<b>0</b>	<b>0</b>	<b>4</b>	<b>0</b>	<b>0</b>	<b>1</b>	<b>0</b>	<b>0</b>
Music Education	4	4	1	2	0	0	3	2	0	0	0	0	0	0	0	0	0	0
Music Performance/MM	12	4	5	2	2	0	1	1	0	0	0	0	4	0	0	1	0	0
<b>Political Science</b>	<b>8</b>	<b>8</b>	<b>2</b>	<b>1</b>	<b>0</b>	<b>1</b>	<b>4</b>	<b>5</b>	<b>0</b>	<b>0</b>	<b>0</b>	<b>0</b>	<b>2</b>	<b>1</b>	<b>0</b>	<b>0</b>	<b>0</b>	<b>0</b>
Political Science	8	8	2	1	0	1	4	5	0	0	0	0	2	1	0	0	0	0
<b>Psychology</b>	<b>19</b>	<b>35</b>	<b>6</b>	<b>19</b>	<b>1</b>	<b>0</b>	<b>6</b>	<b>10</b>	<b>0</b>	<b>0</b>	<b>0</b>	<b>0</b>	<b>2</b>	<b>3</b>	<b>4</b>	<b>3</b>	<b>0</b>	<b>0</b>
Clinical Psychology/MA	5	8	0	2	1	0	2	4	0	0	0	0	1	1	1	1	0	0
Experimental Psychology/MA	2	2	0	1	0	0	2	1	0	0	0	0	0	0	0	0	0	0
General Psychology, Ph.D.	12	20	6	12	0	0	2	4	0	0	0	0	1	2	3	2	0	0
Psych-Human Beh. in the Organiz../Ph.D.	0	3	0	3	0	0	0	0	0	0	0	0	0	0	0	0	0	0
PSYCH-Psychology & Health, Ph.D.	0	2	0	1	0	0	0	1	0	0	0	0	0	0	0	0	0	0
<b>Sociology and Anthropology</b>	<b>4</b>	<b>11</b>	<b>1</b>	<b>1</b>	<b>0</b>	<b>0</b>	<b>3</b>	<b>9</b>	<b>0</b>	<b>0</b>	<b>0</b>	<b>0</b>	<b>0</b>	<b>1</b>	<b>0</b>	<b>0</b>	<b>0</b>	<b>0</b>
Sociology	4	11	1	1	0	0	3	9	0	0	0	0	0	1	0	0	0	0
<b>Theatre, Dance and Film</b>	<b>3</b>	<b>3</b>	<b>3</b>	<b>2</b>	<b>0</b>	<b>0</b>	<b>0</b>	<b>1</b>	<b>0</b>	<b>0</b>	<b>0</b>	<b>0</b>	<b>0</b>	<b>0</b>	<b>0</b>	<b>0</b>	<b>0</b>	<b>0</b>
Theatre Arts	3	3	3	2	0	0	0	1	0	0	0	0	0	0	0	0	0	0
<b>COLLEGE OF HEALTH SCIENCES</b>	<b>62</b>	<b>138</b>	<b>15</b>	<b>28</b>	<b>0</b>	<b>0</b>	<b>38</b>	<b>90</b>	<b>2</b>	<b>5</b>	<b>0</b>	<b>0</b>	<b>4</b>	<b>10</b>	<b>3</b>	<b>5</b>	<b>0</b>	<b>0</b>
<b>Health Promotion</b>	<b>4</b>	<b>26</b>	<b>0</b>	<b>2</b>	<b>0</b>	<b>0</b>	<b>2</b>	<b>14</b>	<b>0</b>	<b>1</b>	<b>0</b>	<b>0</b>	<b>2</b>	<b>8</b>	<b>0</b>	<b>1</b>	<b>0</b>	<b>0</b>
Health Promotion	4	26	0	2	0	0	2	14	0	1	0	0	2	8	0	1	0	0

College/Department/ Major	Total		White		Black		Hispanic		Asian- American		Native American		Mexican National		Other International		Unknown*	
	M	F	M	F	M	F	M	F	M	F	M	F	M	F	M	F	M	F
<b>Health Sciences</b>	5	19	0	5	0	0	3	11	1	1	0	0	0	0	1	2	0	0
Interdisciplinary Health Sciences, Ph.D.	4	16	0	4	0	0	2	10	1	1	0	0	0	0	1	1	0	0
Non-degree Health Sciences/GR	1	3	0	1	0	0	1	1	0	0	0	0	0	0	0	1	0	0
<b>Kinesiology</b>	14	9	7	4	0	0	5	4	0	0	0	0	1	1	1	0	0	0
Kinesiology	10	5	4	1	0	0	5	3	0	0	0	0	1	1	0	0	0	0
Kinesiology/MS/UTEP	4	4	3	3	0	0	0	1	0	0	0	0	0	0	1	0	0	0
<b>Rehabilitation Sciences</b>	39	84	8	17	0	0	28	61	1	3	0	0	1	1	1	2	0	0
Occupational Therapy	9	18	1	4	0	0	8	11	0	1	0	0	0	1	0	1	0	0
Physical Therapy	27	37	7	10	0	0	17	25	1	1	0	0	1	0	1	1	0	0
Speech-Language Pathology	3	29	0	3	0	0	3	25	0	1	0	0	0	0	0	0	0	0
<b>SCHOOL OF NURSING</b>	15	98	2	35	0	2	13	56	0	2	0	1	0	1	0	1	0	0
<b>School of Nursing</b>	15	98	2	35	0	2	13	56	0	2	0	1	0	1	0	1	0	0
Family Nurse Practitioner/MSN	6	24	0	6	0	0	6	17	0	1	0	0	0	0	0	0	0	0
Non-degree Nursing	5	24	0	11	0	1	5	11	0	0	0	0	0	0	0	1	0	0
Nurse Clinician Educator	2	27	2	10	0	1	0	14	0	1	0	0	0	1	0	0	0	0
Nursing System Management	2	10	0	4	0	0	2	6	0	0	0	0	0	0	0	0	0	0
Post Masters Nursing/GR	0	4	0	1	0	0	0	2	0	0	0	1	0	0	0	0	0	0
Women's Health Care/NP/MSN	0	9	0	3	0	0	0	6	0	0	0	0	0	0	0	0	0	0
<b>COLLEGE OF SCIENCE</b>	144	103	33	15	0	2	46	42	5	6	0	0	28	15	31	22	1	1
<b>Biological Sciences</b>	38	40	8	5	0	1	14	19	2	2	0	0	3	3	11	10	0	0
Bioinformatics	9	9	1	0	0	0	2	0	0	2	0	0	1	1	5	6	0	0
Biological Sciences-Pathobiology/Ph.D.	24	16	7	3	0	1	8	9	2	0	0	0	1	0	6	3	0	0
Biological Sciences	5	15	0	2	0	0	4	10	0	0	0	0	1	2	0	1	0	0
<b>Chemistry</b>	26	20	2	2	0	0	10	8	1	2	0	0	4	6	9	2	0	0
Chemistry	19	14	1	2	0	0	10	4	1	1	0	0	1	5	6	2	0	0
Chemistry, Ph.D.	7	6	1	0	0	0	0	4	0	1	0	0	3	1	3	0	0	0
<b>College of Science (Dean's Office)</b>	8	6	1	1	0	0	3	4	0	1	0	0	2	0	2	0	0	0
Environmental Science	3	5	1	1	0	0	0	4	0	0	0	0	1	0	1	0	0	0
Interdisciplinary Study/Science/MSIS	5	1	0	0	0	0	3	0	0	1	0	0	1	0	1	0	0	0
<b>Geological Sciences</b>	35	15	15	6	0	1	8	3	1	0	0	0	8	2	3	3	0	0
Geological Sciences	9	5	4	2	0	0	2	2	1	0	0	0	2	0	0	1	0	0
Geological Sciences - Ph.D.	25	10	11	4	0	1	5	1	0	0	0	0	6	2	3	2	0	0

College/Department/ Major	Total		White		Black		Hispanic		Asian- American		Native American		Mexican National		Other International		Unknown*	
	M	F	M	F	M	F	M	F	M	F	M	F	M	F	M	F	M	F
Geophysics	1	0	0	0	0	0	1	0	0	0	0	0	0	0	0	0	0	0
<u>Mathematical Sciences</u>	26	18	7	1	0	0	9	5	0	1	0	0	6	3	3	7	1	1
Mathematics	13	7	3	0	0	0	3	2	0	1	0	0	5	2	2	2	0	0
Mathematics MAT	7	7	3	0	0	0	4	3	0	0	0	0	0	1	0	2	0	1
Statistics	6	4	1	1	0	0	2	0	0	0	0	0	1	0	1	3	1	0
<u>Physics</u>	11	4	0	0	0	0	2	3	1	0	0	0	5	1	3	0	0	0
Physics	11	4	0	0	0	0	2	3	1	0	0	0	5	1	3	0	0	0
<b>GRADUATE STUDIES</b>	<b>42</b>	<b>23</b>	<b>4</b>	<b>6</b>	<b>1</b>	<b>0</b>	<b>11</b>	<b>8</b>	<b>2</b>	<b>1</b>	<b>0</b>	<b>0</b>	<b>9</b>	<b>7</b>	<b>15</b>	<b>1</b>	<b>0</b>	<b>0</b>
<u>Center for Environmental Resource Mgmt</u>	28	15	4	4	0	0	7	6	1	1	0	0	7	3	9	1	0	0
Environmental Science & Engr. - Ph.D.	28	15	4	4	0	0	7	6	1	1	0	0	7	3	9	1	0	0
<u>Materials Research &amp; Technology Institute</u>	14	8	0	2	1	0	4	2	1	0	0	0	2	4	6	0	0	0
Material Science & Engineering - Ph.D.	14	8	0	2	1	0	4	2	1	0	0	0	2	4	6	0	0	0
<b>OFFICE OF ACADEMIC AFFAIRS</b>	<b>45</b>	<b>26</b>	<b>16</b>	<b>8</b>	<b>8</b>	<b>3</b>	<b>18</b>	<b>12</b>	<b>1</b>	<b>0</b>	<b>1</b>	<b>0</b>	<b>1</b>	<b>1</b>	<b>0</b>	<b>2</b>	<b>0</b>	<b>0</b>
<u>Institute for Policy &amp; Economic Development</u>	45	26	16	8	8	3	18	12	1	0	1	0	1	1	0	2	0	0
Leadership Studies	27	6	13	3	7	3	6	0	1	0	0	0	0	0	0	0	0	0
Public Administration/MPA	18	20	3	5	1	0	12	12	0	0	1	0	1	1	0	2	0	0
<b>TOTAL GRADUATE MAJORS</b>	<b>1,177</b>	<b>1,595</b>	<b>208</b>	<b>291</b>	<b>31</b>	<b>33</b>	<b>530</b>	<b>1,032</b>	<b>25</b>	<b>23</b>	<b>2</b>	<b>1</b>	<b>209</b>	<b>115</b>	<b>171</b>	<b>98</b>	<b>1</b>	<b>2</b>

\*unable to identify ethnicity

**FALL 2007 CERTIFICATE & ENDORSEMENT SEEKERS**  
By Gender, By Ethnicity

College/Department/ Major	Total		White		Black		Hispanic		Asian- American		Native American		Mexican National		Other International		Unknown*	
	M	F	M	F	M	F	M	F	M	F	M	F	M	F	M	F	M	F
<b><i>COLLEGE OF EDUCATION</i></b>	<b>131</b>	<b>223</b>	<b>22</b>	<b>45</b>	<b>5</b>	<b>3</b>	<b>91</b>	<b>166</b>	<b>4</b>	<b>2</b>	<b>2</b>	<b>0</b>	<b>6</b>	<b>3</b>	<b>1</b>	<b>4</b>	<b>0</b>	<b>0</b>
Teacher Education (Certification)	131	223	22	45	5	3	91	166	4	2	2	0	6	3	1	4	0	0
All Levels Professional Certification/GR	9	25	1	3	1	0	7	22	0	0	0	0	0	0	0	0	0	0
Alternative Certification/GR	121	191	21	41	4	3	83	139	4	2	2	0	6	3	1	3	0	0
Elementary Provisional Certification/GR	0	3	0	0	0	0	0	3	0	0	0	0	0	0	0	0	0	0
Secondary Provisional Certification	1	4	0	1	0	0	1	2	0	0	0	0	0	0	0	1	0	0
<b><i>COLLEGE OF HEALTH SCIENCES</i></b>	<b>0</b>	<b>2</b>	<b>0</b>	<b>1</b>	<b>0</b>	<b>0</b>	<b>0</b>	<b>1</b>	<b>0</b>	<b>0</b>	<b>0</b>	<b>0</b>	<b>0</b>	<b>0</b>	<b>0</b>	<b>0</b>	<b>0</b>	<b>0</b>
Health Sciences	0	2	0	1	0	0	0	1	0	0	0	0	0	0	0	0	0	0
Nursing Education Certification/GR	0	2	0	1	0	0	0	1	0	0	0	0	0	0	0	0	0	0
<b><i>COLLEGE OF LIBERAL ARTS</i></b>	<b>0</b>	<b>1</b>	<b>0</b>	<b>0</b>	<b>0</b>	<b>0</b>	<b>0</b>	<b>1</b>	<b>0</b>	<b>0</b>	<b>0</b>	<b>0</b>	<b>0</b>	<b>0</b>	<b>0</b>	<b>0</b>	<b>0</b>	<b>0</b>
Political Science	0	1	0	0	0	0	0	1	0	0	0	0	0	0	0	0	0	0
Urban & Regional Planning Certification	0	1	0	0	0	0	0	1	0	0	0	0	0	0	0	0	0	0

\*unable to identify ethnicity

## STUDENT FTE TO TEACHER FTE RATIO

### By Department

DEPARTMENT	FALL 2007	FALL 2006	FALL 2005	FALL 2004	FALL 2003
<b>BUSINESS ADMINISTRATION</b>	<b>25.5</b>	<b>23.1</b>	<b>19.2</b>	<b>21.1</b>	<b>22.4</b>
Accounting	28.1	24.2	20.5	23.3	26.7
Business Administration (Dean's Office)	0.8	1.7	28.0	—	—
Economics & Finance	25.0	25.0	19.3	19.9	20.6
Information & Decision Sciences	29.3	22.1	18.6	19.6	20.1
Marketing & Management	28.0	25.8	18.7	21.6	24.2
<b>EDUCATION</b>	<b>20.6</b>	<b>20.2</b>	<b>17.6</b>	<b>16.9</b>	<b>22.9</b>
Educational Leadership & Foundations	15.0	15.5	14.3	14.4	15.3
Educational Psych & Special Services	19.5	17.4	17.9	14.2	18.9
Teacher Education	22.1	22.4	19.1	18.7	27.2
<b>ENGINEERING</b>	<b>13.6</b>	<b>10.6</b>	<b>12.7</b>	<b>12.7</b>	<b>13.3</b>
Civil Engineering	8.8	6.9	7.3	12.3	10.4
College of Engineering (Dean's Office)	245.3	—	449.3	13.2	47.6
Computer Science	11.4	11.7	11.1	11.8	13.2
Electrical & Computer Engineering	13.2	12.7	12.0	13.5	15.1
Industrial Engineering	11.8	—	—	—	—
Mechanical Engineering	9.0	—	—	—	—
Mechanical & Industrial Engineering	—	13.1	10.5	15.0	15.6
Metallurgical & Materials Engineering	4.6	4.8	4.7	7.8	4.8
<b>LIBERAL ARTS</b>	<b>20.6</b>	<b>20.6</b>	<b>19.9</b>	<b>20.9</b>	<b>22.1</b>
Aerospace Studies	2.5	—	—	—	—
Art	19.0	18.9	19.0	17.7	17.9
Communication	16.7	15.8	16.5	16.0	16.6
Creative Writing	5.1	3.3	4.2	—	—
Criminal Justice	85.8	63.8	37.4	54.3	53.8
English	16.1	15.7	13.2	16.0	16.8
History	40.0	36.7	38.1	33.9	32.3
Interdisciplinary (Liberal Arts)	—	—	—	62.4	44.1
Languages & Linguistics	15.0	15.3	15.7	15.4	17.7
Liberal Arts (Dean's Office)	59.1	81.3	50.5	—	—
Military Science	11.5	9.5	—	—	—
Music	13.2	13.4	14.6	16.8	20.4
Philosophy	30.9	28.8	28.6	23.8	28.3
Political Science	28.8	29.8	32.0	34.6	38.2
Psychology	25.5	30.2	27.1	26.7	32.4
Religious Studies	—	—	—	37.0	21.7
Social Work	—	—	—	—	10.7
Sociology & Anthropology	17.6	19.8	22.4	29.7	23.2
Theatre Arts	—	—	—	—	143.0
Theatre, Dance and Film	15.3	16.3	15.4	—	—
<b>HEALTH SCIENCES</b>	<b>12.1</b>	<b>9.1</b>	<b>10.2</b>	<b>10.8</b>	<b>9.1</b>
Health Promotion	9.2	8.2	11.7	—	—
Health Sciences	20.5	4.6	2.3	2.0	11.5
Kinesiology	15.5	14.2	—	—	—
Occupational Therapy	—	—	—	—	8.0
Physical Therapy	—	—	—	0.5	6.9
Rehabilitation Sciences	10.7	8.1	10.3	—	—
School of Nursing	—	9.5	8.4	9.5	9.9
<b>SCHOOL OF NURSING</b>	<b>10.0</b>	<b>0.0</b>	<b>0.0</b>	<b>0.0</b>	<b>0.0</b>
School of Nursing	10.0	—	—	—	—

<b>DEPARTMENT</b>	<b>FALL 2007</b>	<b>FALL 2006</b>	<b>FALL 2005</b>	<b>FALL 2004</b>	<b>FALL 2003</b>
<b>SCIENCE</b>	<b>22.4</b>	<b>21.1</b>	<b>20.6</b>	<b>22.1</b>	<b>23.8</b>
Biological Sciences	20.9	23.3	25.1	24.7	21.9
Chemistry	24.7	21.3	20.4	19.1	19.1
College of Science (Dean's Office)	—	—	25.2	10.8	4.0
Geological Sciences	12.3	15.7	17.4	17.8	15.8
Mathematical Sciences	24.6	19.0	17.5	20.6	26.9
Physics	24.1	26.4	27.1	32.9	33.9
<b>UNIVERSITY COLLEGE</b>	<b>21.4</b>	<b>38.9</b>	<b>54.6</b>	<b>19.7</b>	<b>32.9</b>
University College	21.4	38.9	65.4	54.6	—
University Studies	—	—	—	—	32.9
<b>Office of Academic Affairs</b>	<b>47.6</b>	<b>—</b>	<b>60.2</b>	<b>2.2</b>	<b>—</b>
Ctr. for Environmental Resources Mgmt.	—	—	41.1	—	—
Institute for Policy & Econ. Development	47.6	—	155.8	2.2	—
<b>Graduate Studies</b>	<b>0.0</b>	<b>0.0</b>	<b>0.0</b>	<b>0.0</b>	<b>0.0</b>
Ctr. for Environmental Resources Mgmt.	0.0	—	—	—	—
<b>Professional and Continuing Education</b>	<b>14.6</b>	<b>28.1</b>	<b>20.5</b>	<b>44.7</b>	<b>34.1</b>
<b>UNIVERSITY TOTAL</b>	<b>19.6</b>	<b>19.4</b>	<b>18.8</b>	<b>18.8</b>	<b>20.2</b>

**Note:** Student FTE is computed by summing all credit hours generated by the department and dividing by 15, 12, or 9 depending on course level.

# UNDERGRADUATE DEGREES CONFERRED

By Gender, By Ethnicity  
2006-07

	TOTAL		White		Black		Hispanic		Asian-American		Native American		International		Unknown	
	M	F	M	F	M	F	M	F	M	F	M	F	M	F	M	F
<b>BUSINESS ADMINISTRATION</b>	<b>173</b>	<b>209</b>	<b>19</b>	<b>13</b>	<b>3</b>	<b>4</b>	<b>119</b>	<b>157</b>	<b>4</b>	<b>4</b>	<b>0</b>	<b>1</b>	<b>27</b>	<b>29</b>	<b>1</b>	<b>1</b>
Accounting	22	49	4	4	0	1	16	36	1	2	0	0	1	6	0	0
Business Administration (Dean's Office)	17	24	0	0	0	0	11	19	1	0	0	0	5	5	0	0
Economics & Finance	40	35	0	2	2	1	25	22	1	1	0	1	11	8	1	0
Information & Decision Sciences	36	17	4	1	1	0	26	14	1	0	0	0	4	2	0	0
Marketing & Management	58	84	11	6	0	2	41	66	0	1	0	0	6	8	0	1
<b>EDUCATION</b>	<b>49</b>	<b>378</b>	<b>2</b>	<b>45</b>	<b>0</b>	<b>3</b>	<b>47</b>	<b>317</b>	<b>0</b>	<b>2</b>	<b>0</b>	<b>1</b>	<b>0</b>	<b>8</b>	<b>0</b>	<b>2</b>
College of Education (Dean's Office)	49	378	2	45	0	3	47	317	0	2	0	1	0	8	0	2
<b>ENGINEERING</b>	<b>204</b>	<b>64</b>	<b>19</b>	<b>5</b>	<b>2</b>	<b>1</b>	<b>126</b>	<b>43</b>	<b>5</b>	<b>2</b>	<b>1</b>	<b>0</b>	<b>51</b>	<b>12</b>	<b>0</b>	<b>1</b>
Civil Engineering	23	16	4	2	0	0	14	14	0	0	1	0	4	0	0	0
Computer Science	30	7	3	0	0	0	18	3	0	0	0	0	9	4	0	0
Electrical & Computer Engineering	84	13	8	1	2	0	60	7	1	1	0	0	13	3	0	1
Industrial Engineering	2	0	0	0	0	0	1	0	0	0	0	0	1	0	0	0
Mechanical & Industrial Engineering	54	22	3	1	0	0	28	15	3	1	0	0	20	5	0	0
Metallurgical & Materials Engineering	11	6	1	1	0	1	5	4	1	0	0	0	4	0	0	0
<b>LIBERAL ARTS</b>	<b>235</b>	<b>365</b>	<b>31</b>	<b>43</b>	<b>11</b>	<b>4</b>	<b>166</b>	<b>289</b>	<b>4</b>	<b>1</b>	<b>2</b>	<b>0</b>	<b>20</b>	<b>26</b>	<b>1</b>	<b>2</b>
Art	23	24	2	3	0	0	18	15	0	0	0	0	3	6	0	0
Communication	47	81	5	7	3	0	27	60	0	0	1	0	11	14	0	0
Creative Writing	12	8	4	1	0	0	8	7	0	0	0	0	0	0	0	0
Criminal Justice	35	45	1	3	4	2	28	38	0	1	0	0	1	1	1	0
English	5	35	1	7	1	0	3	27	0	0	0	0	0	0	0	1
History	31	13	8	2	0	0	21	11	1	0	0	0	1	0	0	0
Languages & Linguistics	4	23	0	1	0	1	4	21	0	0	0	0	0	0	0	0
Liberal Arts (Dean's Office)	5	5	0	0	0	0	5	5	0	0	0	0	0	0	0	0
Music	6	12	1	3	0	0	5	6	0	0	0	0	0	3	0	0
Philosophy	12	1	3	1	0	0	6	0	2	0	0	0	1	0	0	0
Political Science	19	21	3	6	0	0	14	15	0	0	1	0	1	0	0	0
Psychology	21	51	1	5	2	1	15	44	1	0	0	0	2	1	0	0
Sociology & Anthropology	14	37	2	1	1	0	11	36	0	0	0	0	0	0	0	0
Theatre, Dance and Film	1	9	0	3	0	0	1	4	0	0	0	0	0	1	0	1
<b>HEALTH SCIENCES</b>	<b>59</b>	<b>87</b>	<b>8</b>	<b>6</b>	<b>4</b>	<b>8</b>	<b>40</b>	<b>68</b>	<b>0</b>	<b>2</b>	<b>0</b>	<b>1</b>	<b>7</b>	<b>2</b>	<b>0</b>	<b>0</b>
Health Promotion	6	38	0	2	0	4	6	29	0	2	0	1	0	0	0	0
Health Sciences	3	12	0	2	0	0	3	10	0	0	0	0	0	0	0	0
Kinesiology	48	28	7	2	4	4	30	20	0	0	0	0	7	2	0	0
Rehabilitation Sciences	2	9	1	0	0	0	1	9	0	0	0	0	0	0	0	0
<b>SCHOOL OF NURSING</b>	<b>37</b>	<b>122</b>	<b>3</b>	<b>25</b>	<b>1</b>	<b>4</b>	<b>28</b>	<b>87</b>	<b>2</b>	<b>4</b>	<b>0</b>	<b>0</b>	<b>2</b>	<b>1</b>	<b>1</b>	<b>1</b>
School of Nursing	37	122	3	25	1	4	28	87	2	4	0	0	2	1	1	1
<b>SCIENCE</b>	<b>108</b>	<b>115</b>	<b>14</b>	<b>11</b>	<b>2</b>	<b>5</b>	<b>76</b>	<b>88</b>	<b>6</b>	<b>2</b>	<b>0</b>	<b>1</b>	<b>9</b>	<b>8</b>	<b>1</b>	<b>0</b>
Biological Sciences	65	75	6	8	2	5	46	59	5	0	0	1	6	2	0	0
Chemistry	14	10	2	0	0	0	9	7	1	0	0	0	2	3	0	0
College of Science (Dean's Office)	4	3	2	0	0	0	2	2	0	0	0	0	0	1	0	0
Geological Sciences	3	1	2	1	0	0	1	0	0	0	0	0	0	0	0	0
Mathematical Sciences	20	24	2	2	0	0	17	18	0	2	0	0	0	2	1	0
Physics	2	2	0	0	0	0	1	2	0	0	0	0	1	0	0	0
<b>University College</b>	<b>80</b>	<b>109</b>	<b>13</b>	<b>21</b>	<b>9</b>	<b>7</b>	<b>51</b>	<b>80</b>	<b>4</b>	<b>0</b>	<b>2</b>	<b>0</b>	<b>1</b>	<b>1</b>	<b>0</b>	<b>0</b>
University College	80	109	13	21	9	7	51	80	4	0	2	0	1	1	0	0
<b>UNIVERSITY TOTAL</b>	<b>945</b>	<b>1,449</b>	<b>109</b>	<b>169</b>	<b>32</b>	<b>36</b>	<b>653</b>	<b>1,129</b>	<b>25</b>	<b>17</b>	<b>5</b>	<b>4</b>	<b>117</b>	<b>87</b>	<b>4</b>	<b>7</b>



# GRADUATE DEGREES CONFERRED

By Gender, By Ethnicity

2006-07

## MASTERS

	TOTAL		White		Black		Hispanic		Asian-American		Native American		International		Unknown	
	M	F	M	F	M	F	M	F	M	F	M	F	M	F	M	F
<b>BUSINESS ADMINISTRATION</b>	<b>47</b>	<b>26</b>	<b>13</b>	<b>10</b>	<b>2</b>	<b>0</b>	<b>26</b>	<b>13</b>	<b>0</b>	<b>1</b>	<b>0</b>	<b>0</b>	<b>6</b>	<b>2</b>	<b>0</b>	<b>0</b>
Accounting	3	5	0	1	0	0	3	3	0	1	0	0	0	0	0	0
Business Administration (Dean's Office)	41	19	13	8	0	0	22	9	0	0	0	0	6	2	0	0
Economics and Finance	3	2	0	1	2	0	1	1	0	0	0	0	0	0	0	0
<b>EDUCATION</b>	<b>64</b>	<b>193</b>	<b>10</b>	<b>25</b>	<b>1</b>	<b>8</b>	<b>51</b>	<b>151</b>	<b>1</b>	<b>2</b>	<b>0</b>	<b>2</b>	<b>1</b>	<b>5</b>	<b>0</b>	<b>0</b>
College of Education (Dean's Office)	0	1	0	1	0	0	0	0	0	0	0	0	0	0	0	0
Educational Leadership & Foundations	24	47	4	5	0	3	19	35	1	2	0	1	0	1	0	0
Educational Psych & Special Services	19	56	1	7	0	1	18	44	0	0	0	1	0	3	0	0
Teacher Education	21	89	5	12	1	4	14	72	0	0	0	0	1	1	0	0
<b>ENGINEERING</b>	<b>80</b>	<b>26</b>	<b>5</b>	<b>2</b>	<b>0</b>	<b>0</b>	<b>25</b>	<b>9</b>	<b>0</b>	<b>0</b>	<b>0</b>	<b>0</b>	<b>50</b>	<b>15</b>	<b>0</b>	<b>0</b>
Civil Engineering	12	6	2	1	0	0	2	4	0	0	0	0	8	1	0	0
Computer Science	26	7	1	1	0	0	12	2	0	0	0	0	13	4	0	0
Electrical & Computer Engineering	21	7	1	0	0	0	5	2	0	0	0	0	15	5	0	0
Mechanical Engineering	1	0	0	0	0	0	0	0	0	0	0	0	1	0	0	0
Mechanical & Industrial Engineering	18	5	1	0	0	0	4	1	0	0	0	0	13	4	0	0
Metallurgical & Materials Engineering	2	1	0	0	0	0	2	0	0	0	0	0	0	1	0	0
<b>LIBERAL ARTS</b>	<b>34</b>	<b>54</b>	<b>12</b>	<b>17</b>	<b>0</b>	<b>2</b>	<b>20</b>	<b>27</b>	<b>0</b>	<b>0</b>	<b>0</b>	<b>0</b>	<b>2</b>	<b>8</b>	<b>0</b>	<b>0</b>
Art	0	3	0	0	0	0	0	2	0	0	0	0	0	1	0	0
Communication	1	8	0	3	0	1	1	3	0	0	0	0	0	1	0	0
English	8	11	3	5	0	0	3	4	0	0	0	0	2	2	0	0
History	6	3	4	1	0	0	2	2	0	0	0	0	0	0	0	0
Languages & Linguistics	5	7	0	0	0	0	5	5	0	0	0	0	0	2	0	0
Liberal Arts (Dean's Office)	3	5	0	0	0	0	3	4	0	0	0	0	0	1	0	0
Music	3	1	2	0	0	1	1	0	0	0	0	0	0	0	0	0
Political Science	3	2	2	1	0	0	1	1	0	0	0	0	0	0	0	0
Psychology	1	8	0	4	0	0	1	3	0	0	0	0	0	1	0	0
Sociology & Anthropology	3	4	0	2	0	0	3	2	0	0	0	0	0	0	0	0
Theatre, Dance and Film	1	2	1	1	0	0	0	1	0	0	0	0	0	0	0	0
<b>HEALTH SCIENCES</b>	<b>6</b>	<b>34</b>	<b>2</b>	<b>7</b>	<b>0</b>	<b>1</b>	<b>3</b>	<b>24</b>	<b>0</b>	<b>1</b>	<b>0</b>	<b>0</b>	<b>1</b>	<b>1</b>	<b>0</b>	<b>0</b>
Health Promotion	0	2	0	0	0	0	0	2	0	0	0	0	0	0	0	0
Kinesiology	1	1	1	0	0	0	0	0	0	1	0	0	0	0	0	0
Rehabilitation Sciences	5	31	1	7	0	1	3	22	0	0	0	0	1	1	0	0
<b>SCHOOL OF NURSING</b>	<b>3</b>	<b>22</b>	<b>0</b>	<b>8</b>	<b>0</b>	<b>2</b>	<b>3</b>	<b>12</b>	<b>0</b>	<b>0</b>	<b>0</b>	<b>0</b>	<b>0</b>	<b>0</b>	<b>0</b>	<b>0</b>
School of Nursing	3	22	0	8	0	2	3	12	0	0	0	0	0	0	0	0
<b>SCIENCE</b>	<b>46</b>	<b>35</b>	<b>8</b>	<b>7</b>	<b>0</b>	<b>1</b>	<b>16</b>	<b>19</b>	<b>2</b>	<b>1</b>	<b>0</b>	<b>0</b>	<b>20</b>	<b>7</b>	<b>0</b>	<b>0</b>
Biological Sciences	3	3	0	1	0	0	0	0	1	0	0	0	2	2	0	0
Chemistry	3	3	0	0	0	0	1	2	0	1	0	0	2	0	0	0
College of Science (Dean's Office)	8	9	3	2	0	1	2	6	1	0	0	0	2	0	0	0
Geological Sciences	5	3	2	1	0	0	1	1	0	0	0	0	2	1	0	0
Mathematical Sciences	18	17	3	3	0	0	9	10	0	0	0	0	6	4	0	0
Physics	9	0	0	0	0	0	3	0	0	0	0	0	6	0	0	0
<b>Office of Academic Affairs</b>	<b>47</b>	<b>18</b>	<b>25</b>	<b>6</b>	<b>7</b>	<b>1</b>	<b>8</b>	<b>8</b>	<b>1</b>	<b>1</b>	<b>1</b>	<b>0</b>	<b>5</b>	<b>2</b>	<b>0</b>	<b>0</b>
Inst. for Policy & Economic Develop.	47	18	25	6	7	1	8	8	1	1	1	0	5	2	0	0
<b>DOCTORAL</b>																
<b>DOCTORAL</b>	<b>27</b>	<b>15</b>	<b>12</b>	<b>4</b>	<b>1</b>	<b>1</b>	<b>4</b>	<b>5</b>	<b>0</b>	<b>0</b>	<b>0</b>	<b>0</b>	<b>10</b>	<b>5</b>	<b>0</b>	<b>0</b>
Biological Sciences-Pathobiology	1	3	0	0	0	0	1	0	0	0	0	0	0	3	0	0
Educational Leadership/Administration	4	3	3	1	0	1	0	1	0	0	0	0	1	0	0	0
Computer Engineering	2	0	0	0	0	0	0	0	0	0	0	0	2	0	0	0
Computer Science	1	0	1	0	0	0	0	0	0	0	0	0	0	0	0	0
Environmental Science/Engineering	7	1	2	0	0	0	3	0	0	0	0	0	2	1	0	0
Geological Sciences	6	2	3	1	1	0	0	0	0	0	0	0	2	1	0	0
Hist.-Borderlands History	0	0	0	0	0	0	0	0	0	0	0	0	0	0	0	0
Material Science/Engineering	4	3	1	0	0	0	0	3	0	0	0	0	3	0	0	0
Psychology	1	1	1	1	0	0	0	0	0	0	0	0	0	0	0	0
PSYC-Psychology & Health	1	2	1	1	0	0	0	1	0	0	0	0	0	0	0	0
<b>ALL</b>																
<b>UNIVERSITY TOTAL</b>	<b>354</b>	<b>423</b>	<b>87</b>	<b>86</b>	<b>11</b>	<b>16</b>	<b>156</b>	<b>268</b>	<b>4</b>	<b>6</b>	<b>1</b>	<b>2</b>	<b>95</b>	<b>45</b>	<b>0</b>	<b>0</b>

**DEGREES CONFERRED**  
By Program, By Level

College/Department/Major	2006-07		2005-06		2004-05		2003-04		2002-03	
	UG	GR	UG	GR	UG	GR	UG	GR	UG	GR
<b>BUSINESS ADMINISTRATION</b>	<b>382</b>	<b>73</b>	<b>400</b>	<b>103</b>	<b>421</b>	<b>152</b>	<b>342</b>	<b>132</b>	<b>377</b>	<b>69</b>
<b>Department of Accounting</b>	<b>71</b>	<b>8</b>	<b>61</b>	<b>16</b>	<b>99</b>	<b>12</b>	<b>49</b>	<b>6</b>	<b>56</b>	<b>9</b>
Accounting	71	4	61	12	99	3	49	5	56	9
Accounting Combined BBA/MACC	—	1	—	3	—	9	—	1	—	—
Business Admin Combined BBA/MBA(BMBA)	—	3	—	1	—	—	—	—	—	—
<b>Department of Business Administration (Dean's Office)</b>	<b>41</b>	<b>60</b>	<b>55</b>	<b>82</b>	<b>45</b>	<b>135</b>	<b>39</b>	<b>121</b>	<b>28</b>	<b>56</b>
Accelerated MBA Program	—	2	—	8	—	31	—	24	—	—
Business Administration/GR	—	43	—	67	—	95	—	94	—	56
Combined MBA/MPA	—	3	—	—	—	—	—	—	—	—
General Business	41	—	55	—	45	—	39	—	28	—
On-line MBA/UTEP	—	12	—	7	—	9	—	3	—	—
<b>Department of Economics &amp; Finance</b>	<b>75</b>	<b>5</b>	<b>66</b>	<b>5</b>	<b>66</b>	<b>5</b>	<b>47</b>	<b>5</b>	<b>54</b>	<b>4</b>
Economics	23	5	15	5	18	5	7	5	12	4
Finance	52	—	51	—	48	—	40	—	42	—
<b>Department of Information &amp; Decision Sciences</b>	<b>53</b>	<b>0</b>	<b>46</b>	<b>0</b>	<b>71</b>	<b>0</b>	<b>81</b>	<b>0</b>	<b>89</b>	<b>0</b>
Computer Information Systems	50	—	37	—	59	—	76	—	75	—
Operations & Supply Chain Management	1	—	—	—	—	—	—	—	—	—
Production Operations Management	2	—	9	—	12	—	5	—	14	—
<b>Department of Marketing &amp; Management</b>	<b>142</b>	<b>0</b>	<b>172</b>	<b>0</b>	<b>140</b>	<b>0</b>	<b>126</b>	<b>—</b>	<b>150</b>	<b>—</b>
Management	100	—	121	—	94	—	85	—	115	—
Marketing	42	—	51	—	46	—	41	—	35	—
<b>EDUCATION</b>	<b>427</b>	<b>264</b>	<b>308</b>	<b>275</b>	<b>302</b>	<b>275</b>	<b>288</b>	<b>235</b>	<b>403</b>	<b>230</b>
<b>College of Education (Dean's Office)</b>	<b>427</b>	<b>1</b>	<b>308</b>	<b>3</b>	<b>302</b>	<b>2</b>	<b>288</b>	<b>6</b>	<b>403</b>	<b>0</b>
Education/MA	—	1	—	3	—	2	—	4	—	—
Education/MED	—	—	—	—	—	—	—	2	—	—
Interdisciplinary Studies/EDU	427	—	308	—	302	—	288	—	403	—
<b>Department of Ed Leadership &amp; Foundations</b>	<b>0</b>	<b>78</b>	<b>0</b>	<b>82</b>	<b>0</b>	<b>69</b>	<b>0</b>	<b>47</b>	<b>0</b>	<b>41</b>
Educational Administration/MED	—	71	—	76	—	60	—	41	—	34
Educational Leadership/Administration, Ed.D.	—	7	—	6	—	9	—	6	—	7
<b>Department of Ed Psych &amp; Special Services</b>	<b>0</b>	<b>75</b>	<b>0</b>	<b>71</b>	<b>0</b>	<b>82</b>	<b>0</b>	<b>49</b>	<b>0</b>	<b>45</b>
Educational Diagnostician/MED	—	10	—	26	—	15	—	12	—	13
Educational Psychology & Guidance	—	—	—	—	—	—	—	—	—	1
Guidance & Counseling/MED	—	39	—	39	—	35	—	32	—	26
Special Education/MED	—	26	—	6	—	32	—	5	—	5
<b>Department of Teacher Education</b>	<b>0</b>	<b>110</b>	<b>0</b>	<b>119</b>	<b>0</b>	<b>122</b>	<b>—</b>	<b>133</b>	<b>—</b>	<b>144</b>
Instructional Specialist/MED	—	99	—	100	—	108	—	129	—	138
Reading Education	—	11	—	19	—	14	—	4	—	6
<b>ENGINEERING</b>	<b>268</b>	<b>109</b>	<b>282</b>	<b>125</b>	<b>255</b>	<b>127</b>	<b>209</b>	<b>143</b>	<b>203</b>	<b>119</b>
<b>Department of Civil Engineering</b>	<b>39</b>	<b>18</b>	<b>27</b>	<b>12</b>	<b>26</b>	<b>20</b>	<b>14</b>	<b>14</b>	<b>19</b>	<b>15</b>
Civil Engineering	39	12	27	8	26	13	14	8	19	11
Environmental Engineering	—	6	—	4	—	7	—	6	—	4

College/Department/Major	2006-07		2005-06		2004-05		2003-04		2002-03	
	UG	GR	UG	GR	UG	GR	UG	GR	UG	GR
<b>Department of Computer Science</b>	<b>37</b>	<b>34</b>	<b>54</b>	<b>25</b>	<b>49</b>	<b>31</b>	<b>51</b>	<b>43</b>	<b>46</b>	<b>32</b>
Computer Science	37	16	54	10	49	25	51	26	46	18
Computer Science, Ph.D.	—	1	—	1	—	—	—	—	—	—
Information Technology/Master	—	17	—	14	—	6	—	17	—	14
<b>Department of Elec. &amp; Comp. Engineering</b>	<b>97</b>	<b>30</b>	<b>91</b>	<b>41</b>	<b>77</b>	<b>33</b>	<b>79</b>	<b>40</b>	<b>51</b>	<b>31</b>
Computer Engineering/MS	—	6	—	5	—	6	—	15	—	8
Computer Engineering, Ph.D.	—	2	—	4	—	2	—	2	—	1
Electrical Engineering	97	22	91	32	77	25	79	23	51	22
<b>Department of Industrial Engineering</b>	<b>2</b>	<b>0</b>	<b>0</b>	<b>0</b>	<b>0</b>	<b>0</b>	<b>0</b>	<b>0</b>	<b>0</b>	<b>0</b>
Industrial Engineering	2	—	—	—	—	—	—	—	—	—
<b>Department of Mechanical Engineering</b>	<b>0</b>	<b>1</b>	<b>0</b>	<b>0</b>	<b>0</b>	<b>0</b>	<b>0</b>	<b>0</b>	<b>0</b>	<b>0</b>
Manufacturing Engineering	—	1	—	—	—	—	—	—	—	—
<b>Department of Mech. &amp; Ind. Engineering</b>	<b>76</b>	<b>23</b>	<b>89</b>	<b>41</b>	<b>92</b>	<b>34</b>	<b>58</b>	<b>46</b>	<b>62</b>	<b>35</b>
Industrial Engineering	28	12	35	12	37	14	18	15	17	10
Manufacturing Engineering	—	3	—	11	—	7	—	20	—	12
Mechanical Engineering	48	8	54	18	55	13	40	11	45	13
<b>Department of Metal &amp; Mat Engineering</b>	<b>17</b>	<b>3</b>	<b>21</b>	<b>6</b>	<b>11</b>	<b>9</b>	<b>7</b>	<b>0</b>	<b>25</b>	<b>6</b>
Metallurgical & Mat. Engineering/BSMME	17	—	21	—	11	—	7	—	25	—
Metallurgical & Materials Engineering/MS	—	3	—	6	—	9	—	—	—	6
<b>LIBERAL ARTS</b>	<b>600</b>	<b>93</b>	<b>639</b>	<b>69</b>	<b>557</b>	<b>86</b>	<b>493</b>	<b>66</b>	<b>399</b>	<b>73</b>
<b>Department of Art</b>	<b>47</b>	<b>3</b>	<b>42</b>	<b>2</b>	<b>37</b>	<b>3</b>	<b>41</b>	<b>0</b>	<b>40</b>	<b>2</b>
Art-Art Education	—	2	—	1	—	1	—	—	—	—
Art/BA	15	—	20	—	20	—	16	—	16	—
Studio Art-Ceramics	2	—	2	—	3	—	1	—	—	—
Studio Art-Drawing	1	—	—	—	—	—	1	—	—	—
Studio Art-Graphic Design	18	—	8	—	6	—	13	—	15	—
Studio Art-Metals	2	—	—	—	5	1	3	—	4	—
Studio Art-Painting	5	1	7	—	1	1	3	—	2	1
Studio Art-Printmaking	—	—	—	—	—	—	—	—	2	—
Studio Art-Sculpture	4	—	5	1	2	—	4	—	1	1
<b>Department of Communication</b>	<b>128</b>	<b>9</b>	<b>119</b>	<b>3</b>	<b>109</b>	<b>5</b>	<b>96</b>	<b>6</b>	<b>55</b>	<b>3</b>
COMM-Organizational & Corporate Comm.	29	—	32	—	31	—	—	—	—	—
COMM-Electronic Media (Mass Communication)	51	—	45	—	39	—	28	—	18	—
COMM-Media Advertising	30	—	23	—	27	—	24	—	14	—
COMM-Organizational Communications/PR	—	—	—	—	—	—	36	—	19	—
Communication/MA-Major	—	9	—	3	—	5	—	6	—	3
Communication Studies/COMM	4	—	6	—	3	—	2	—	1	—
Print Media/COMM	14	—	13	—	9	—	6	—	3	—
<b>Department of Creative Writing</b>	<b>20</b>	<b>—</b>	<b>18</b>	<b>—</b>	<b>0</b>	<b>—</b>	<b>0</b>	<b>—</b>	<b>0</b>	<b>—</b>
Creative Writing	20	—	18	—	—	—	—	—	—	—
<b>Department of Criminal Justice</b>	<b>80</b>	<b>—</b>	<b>86</b>	<b>—</b>	<b>69</b>	<b>—</b>	<b>63</b>	<b>—</b>	<b>53</b>	<b>—</b>
Criminal Justice	80	—	86	—	69	—	63	—	53	—
<b>Department of English</b>	<b>40</b>	<b>19</b>	<b>51</b>	<b>22</b>	<b>57</b>	<b>20</b>	<b>45</b>	<b>18</b>	<b>54</b>	<b>19</b>
Creative Writing/Grad	—	9	—	9	—	9	—	7	—	9

College/Department/Major	2006-07		2005-06		2004-05		2003-04		2002-03	
	UG	GR	UG	GR	UG	GR	UG	GR	UG	GR
ENGL-English & American Literature	40	8	51	7	40	6	36	4	47	6
English: Creative Writing/UG	—	—	—	—	17	—	9	—	7	—
English: Professional Writing & Rhetoric	—	—	—	4	—	2	—	5	—	3
Teaching English/MA	—	2	—	2	—	3	—	2	—	1
<b>Department of History</b>	<b>44</b>	<b>9</b>	<b>42</b>	<b>12</b>	<b>36</b>	<b>8</b>	<b>41</b>	<b>6</b>	<b>37</b>	<b>6</b>
History	44	8	42	7	36	8	41	5	37	4
Hist.-Borderlands History/Ph.D.	—	—	—	3	—	—	—	—	—	—
HIST/US/Mexico Border	—	1	—	2	—	—	—	1	—	2
<b>Department of Interdisciplinary (Liberal Arts)</b>	<b>0</b>	<b>0</b>	<b>0</b>	<b>0</b>	<b>0</b>	<b>0</b>	<b>6</b>	<b>3</b>	<b>10</b>	<b>1</b>
Chicano Studies	—	—	—	—	—	—	5	—	9	—
Interdisciplinary Studies/MAIS	—	—	—	—	—	—	—	3	—	1
Latin American Studies	—	—	—	—	—	—	1	—	1	—
<b>Department of Languages &amp; Linguistics</b>	<b>27</b>	<b>12</b>	<b>37</b>	<b>12</b>	<b>31</b>	<b>21</b>	<b>29</b>	<b>7</b>	<b>26</b>	<b>9</b>
French	—	—	3	—	5	—	2	—	6	—
Linguistics-Applied Linguistics/MA	—	—	—	—	—	—	—	1	—	—
Linguistics	7	2	3	5	4	4	9	4	6	4
Spanish	20	10	31	7	22	17	18	2	14	5
<b>Department of Liberal Arts (Dean's Office)</b>	<b>10</b>	<b>8</b>	<b>7</b>	<b>3</b>	<b>6</b>	<b>6</b>	<b>0</b>	<b>0</b>	<b>0</b>	<b>0</b>
Chicano Studies	6	—	4	—	4	—	—	—	—	—
Interdisciplinary Studies/MAIS	—	4	—	1	—	6	—	—	—	—
Latin American & Border Studies	2	4	1	2	—	—	—	—	—	—
Latin American Studies	—	—	2	—	2	—	—	—	—	—
Spanish Language Print Media	2	—	—	—	—	—	—	—	—	—
<b>Department of Music</b>	<b>18</b>	<b>4</b>	<b>17</b>	<b>1</b>	<b>15</b>	<b>5</b>	<b>15</b>	<b>4</b>	<b>11</b>	<b>4</b>
Music Education	—	—	—	—	—	1	—	—	—	—
Music Performance/MM	—	4	—	1	—	4	—	4	—	4
Music Performance: Keyboard	1	—	2	—	1	—	1	—	—	—
Music Performance: Orchestra/Band-Instr.	1	—	2	—	1	—	—	—	1	—
Music Performance: Vocal	3	—	—	—	—	—	2	—	—	—
Music Theatre/BFA	1	—	1	—	—	—	—	—	—	—
Music Theory & Composition	—	—	1	—	2	—	1	—	2	—
Music: General	12	—	11	—	11	—	11	—	8	—
<b>Department of Philosophy</b>	<b>13</b>	<b>—</b>	<b>10</b>	<b>—</b>	<b>13</b>	<b>—</b>	<b>8</b>	<b>—</b>	<b>3</b>	<b>—</b>
Philosophy	13	—	10	—	13	—	8	—	3	—
<b>Department of Political Science</b>	<b>40</b>	<b>5</b>	<b>46</b>	<b>1</b>	<b>41</b>	<b>5</b>	<b>41</b>	<b>17</b>	<b>30</b>	<b>7</b>
Public Administration/MPA	—	—	—	—	—	—	—	15	—	7
Political Science	40	5	46	1	41	5	41	2	30	—
<b>Department of Psychology</b>	<b>72</b>	<b>14</b>	<b>92</b>	<b>11</b>	<b>86</b>	<b>6</b>	<b>83</b>	<b>3</b>	<b>61</b>	<b>16</b>
Clinical Psychology/MA	—	4	—	—	—	—	—	—	—	—
Experimental Psychology/MA	—	5	—	—	—	—	—	—	—	—
General Psychology	—	2	—	—	—	—	—	—	—	—
PSYC-Psychology & Health, Ph.D.	—	3	—	—	—	—	—	—	—	—
Psychology	72	—	92	10	86	5	83	—	61	11
Psychology, Ph.D.	—	—	—	1	—	1	—	3	—	5

College/Department/Major	2006-07		2005-06		2004-05		2003-04		2002-03	
	UG	GR	UG	GR	UG	GR	UG	GR	UG	GR
<b>Department of Social Work</b>	<b>0</b>	<b>0</b>	<b>0</b>	<b>0</b>	<b>0</b>	<b>0</b>	<b>27</b>	<b>0</b>	<b>38</b>	<b>0</b>
Social Work	—	—	—	—	—	—	27	—	38	—
<b>Department of Sociology &amp; Anthropology</b>	<b>51</b>	<b>7</b>	<b>64</b>	<b>0</b>	<b>49</b>	<b>6</b>	<b>15</b>	<b>2</b>	<b>13</b>	<b>4</b>
Anthropology	5	—	7	—	6	—	7	—	5	—
Social Work	34	—	44	—	36	—	—	—	—	—
Sociology	12	7	13	—	7	6	8	2	8	4
<b>Department of Theatre Arts &amp; Film</b>	<b>0</b>	<b>0</b>	<b>0</b>	<b>0</b>	<b>0</b>	<b>0</b>	<b>10</b>	<b>0</b>	<b>6</b>	<b>2</b>
Dance	—	—	—	—	—	—	1	—	2	—
Theatre Arts	—	—	—	—	—	—	9	—	4	2
<b>Department of Theatre, Dance &amp; Film</b>	<b>10</b>	<b>3</b>	<b>8</b>	<b>2</b>	<b>8</b>	<b>1</b>	<b>0</b>	<b>0</b>	<b>0</b>	<b>0</b>
Dance	5	—	3	—	2	—	—	—	—	—
Theatre Arts	5	3	5	2	6	1	—	—	—	—
<b>HEALTH SCIENCES</b>	<b>146</b>	<b>40</b>	<b>274</b>	<b>56</b>	<b>256</b>	<b>55</b>	<b>275</b>	<b>45</b>	<b>248</b>	<b>57</b>
<b>Department of Health Promotion</b>	<b>44</b>	<b>2</b>	<b>46</b>	<b>2</b>	<b>31</b>	<b>4</b>	<b>0</b>	<b>0</b>	<b>0</b>	<b>0</b>
Health & Physical Education	—	—	—	—	—	1	—	—	—	—
Health Promotion	44	2	46	2	19	3	—	—	—	—
Health Science	—	—	—	—	12	—	—	—	—	—
<b>Department of Health Sciences</b>	<b>15</b>	<b>0</b>	<b>15</b>	<b>0</b>	<b>0</b>	<b>0</b>	<b>118</b>	<b>11</b>	<b>98</b>	<b>17</b>
Clinical Lab Science	15	—	15	—	—	—	16	—	11	—
Health & Physical Education	—	—	—	—	—	—	—	1	—	1
Health Science	—	—	—	—	—	—	34	—	31	—
Kinesiology	—	—	—	—	—	—	68	2	56	1
Kinesiology/MS/UTEP	—	—	—	—	—	—	—	—	—	5
Speech-Language Pathology	—	—	—	—	—	—	—	8	—	10
<b>Department of Kinesiology</b>	<b>76</b>	<b>2</b>	<b>65</b>	<b>6</b>	<b>70</b>	<b>5</b>	<b>0</b>	<b>0</b>	<b>0</b>	<b>0</b>
Kinesiology	76	1	65	3	70	2	—	—	—	—
Kinesiology/MS/UTEP	—	1	—	3	—	3	—	—	—	—
<b>Department of Occupational Therapy</b>	<b>0</b>	<b>0</b>	<b>0</b>	<b>0</b>	<b>0</b>	<b>0</b>	<b>10</b>	<b>0</b>	<b>13</b>	<b>0</b>
Occupational Therapy	—	—	—	—	—	—	10	—	13	—
<b>Department of Physical Therapy</b>	<b>0</b>	<b>0</b>	<b>0</b>	<b>0</b>	<b>0</b>	<b>0</b>	<b>0</b>	<b>18</b>	<b>0</b>	<b>14</b>
Physical Therapy	—	—	—	—	—	—	—	18	—	14
<b>Department of Rehabilitation Sciences</b>	<b>11</b>	<b>36</b>	<b>20</b>	<b>31</b>	<b>18</b>	<b>30</b>	<b>0</b>	<b>0</b>	<b>0</b>	<b>0</b>
Occupational Therapy	11	6	20	—	18	—	—	—	—	—
Physical Therapy	—	20	—	21	—	13	—	—	—	—
Speech-Language Pathology	—	10	—	10	—	17	—	—	—	—
<b>School of Nursing</b>	<b>0</b>	<b>0</b>	<b>128</b>	<b>17</b>	<b>137</b>	<b>16</b>	<b>147</b>	<b>16</b>	<b>137</b>	<b>26</b>
Nursing, Generic	—	—	107	17	124	16	142	16	124	26
Nursing, RN	—	—	21	—	13	—	5	—	13	—
<b>SCHOOL OF NURSING</b>	<b>159</b>	<b>25</b>	<b>0</b>	<b>0</b>	<b>0</b>	<b>0</b>	<b>0</b>	<b>0</b>	<b>0</b>	<b>0</b>
<b>School of Nursing</b>	<b>159</b>	<b>25</b>	<b>0</b>	<b>0</b>	<b>0</b>	<b>0</b>	<b>0</b>	<b>0</b>	<b>0</b>	<b>0</b>
Family Nurse Practitioner/MSN	—	11	—	—	—	—	—	—	—	—
Nurse Clinician Educator	—	8	—	—	—	—	—	—	—	—
Nursing System Management	—	6	—	—	—	—	—	—	—	—

College/Department/Major	2006-07		2005-06		2004-05		2003-04		2002-03	
	UG	GR	UG	GR	UG	GR	UG	GR	UG	GR
Nursing, Generic	137	—	—	—	—	—	—	—	—	—
Nursing, RN	22	—	—	—	—	—	—	—	—	—
<b>SCIENCE</b>	<b>223</b>	<b>93</b>	<b>167</b>	<b>72</b>	<b>166</b>	<b>86</b>	<b>120</b>	<b>52</b>	<b>130</b>	<b>47</b>
<b>Department of Biological Sciences</b>	<b>140</b>	<b>10</b>	<b>125</b>	<b>19</b>	<b>110</b>	<b>10</b>	<b>85</b>	<b>14</b>	<b>85</b>	<b>14</b>
Bioinformatics	—	6	—	8	—	3	—	4	—	3
Biological Sciences	86	—	74	9	57	4	43	9	37	10
Biological Sciences-Pathobiology, Ph.D.	—	4	—	2	—	3	—	1	—	1
Microbiology	54	—	51	—	53	—	42	—	48	—
<b>Department of Chemistry</b>	<b>24</b>	<b>6</b>	<b>10</b>	<b>11</b>	<b>18</b>	<b>8</b>	<b>7</b>	<b>4</b>	<b>16</b>	<b>4</b>
Chemistry	24	6	10	11	18	8	7	4	16	4
<b>College of Science (Dean's Office)</b>	<b>7</b>	<b>17</b>	<b>7</b>	<b>4</b>	<b>7</b>	<b>17</b>	<b>0</b>	<b>8</b>	<b>3</b>	<b>0</b>
Environmental Science	7	1	7	3	7	—	—	—	1	—
Interdisciplinary Study/Science/MSIS	—	16	—	1	—	17	—	8	—	—
Life/Earth Science	—	—	—	—	—	—	—	—	1	—
Natural Sciences	—	—	—	—	—	—	—	—	1	—
<b>Department of Geological Sciences</b>	<b>4</b>	<b>16</b>	<b>1</b>	<b>11</b>	<b>8</b>	<b>13</b>	<b>12</b>	<b>10</b>	<b>4</b>	<b>16</b>
Earth Science	—	—	—	—	—	—	—	—	1	—
Geological Sciences	4	6	1	8	8	5	10	5	3	8
Geological Sciences, Ph.D.	—	8	—	2	—	2	—	2	—	2
Geophysics	—	2	—	1	—	6	2	3	—	6
<b>Department of Mathematical Sciences</b>	<b>44</b>	<b>35</b>	<b>16</b>	<b>19</b>	<b>18</b>	<b>27</b>	<b>11</b>	<b>12</b>	<b>15</b>	<b>7</b>
Applied Mathematics	3	—	—	—	3	—	—	—	—	—
Mathematics	41	5	16	7	15	6	11	8	15	5
Mathematics MAT	—	27	—	10	—	16	—	—	—	—
Statistics	—	3	—	2	—	5	—	4	—	2
<b>Department of Physics</b>	<b>4</b>	<b>9</b>	<b>8</b>	<b>8</b>	<b>5</b>	<b>11</b>	<b>5</b>	<b>4</b>	<b>7</b>	<b>6</b>
Physics	4	9	8	8	5	11	5	4	7	6
<b>University College</b>	<b>189</b>	<b>0</b>	<b>36</b>	<b>0</b>	<b>0</b>	<b>0</b>	<b>0</b>	<b>0</b>	<b>0</b>	<b>0</b>
University College	189	0	36	0	0	0	0	0	0	0
Multidisciplinary Studies	189	—	36	—	—	—	—	—	—	—
<b>Graduate Studies</b>	<b>0</b>	<b>15</b>	<b>0</b>	<b>4</b>	<b>0</b>	<b>3</b>	<b>0</b>	<b>10</b>	<b>0</b>	<b>13</b>
<b>Ctr. for Environ. Resource Mgmt</b>	<b>0</b>	<b>8</b>	<b>0</b>	<b>0</b>	<b>0</b>	<b>0</b>	<b>0</b>	<b>0</b>	<b>0</b>	<b>0</b>
Environmental Science & Engineering./Ph. D.	—	8	—	—	—	—	—	—	—	—
<b>Department of Environmental Science &amp; Engr.</b>	<b>0</b>	<b>0</b>	<b>0</b>	<b>0</b>	<b>0</b>	<b>0</b>	<b>0</b>	<b>9</b>	<b>0</b>	<b>8</b>
Environmental Sci. & Engr./Ph. D.	—	—	—	—	—	—	—	9	—	8
<b>Department of Material Research</b>	<b>0</b>	<b>0</b>	<b>0</b>	<b>0</b>	<b>0</b>	<b>0</b>	<b>0</b>	<b>0</b>	<b>0</b>	<b>5</b>
Materials Sci. & Engr. Ph.D.	—	—	—	—	—	—	—	—	—	5
<b>Department of Material Research &amp; Technology Inst.</b>	<b>0</b>	<b>7</b>	<b>0</b>	<b>4</b>	<b>0</b>	<b>3</b>	<b>0</b>	<b>1</b>	<b>0</b>	<b>0</b>
Materials Science & Engineering, Ph.D.	—	7	—	4	—	3	—	1	—	—
<b>Office of Academic Affairs</b>	<b>0</b>	<b>65</b>	<b>0</b>	<b>73</b>	<b>0</b>	<b>16</b>	<b>0</b>	<b>0</b>	<b>0</b>	<b>0</b>
<b>Ctr. for Environ. Resource Mgmt.</b>	<b>0</b>	<b>0</b>	<b>0</b>	<b>9</b>	<b>0</b>	<b>8</b>	<b>0</b>	<b>0</b>	<b>0</b>	<b>0</b>
Environmental Science & Engineering./Ph. D.	—	—	—	9	—	8	—	—	—	—

College/Department/Major	2006-07		2005-06		2004-05		2003-04		2002-03	
	UG	GR	UG	GR	UG	GR	UG	GR	UG	GR
<b>Inst. for Policy &amp; Economic Development</b>	<b>0</b>	<b>65</b>	<b>0</b>	<b>64</b>	<b>0</b>	<b>8</b>	<b>0</b>	<b>0</b>	<b>0</b>	<b>0</b>
Combined MBA/MPA	—	3	—	—	—	—	—	—	—	—
Leadership Studies	—	51	—	43	—	—	—	—	—	—
Public Administration/MPA	—	11	—	21	—	8	—	—	—	—
<b>UNIVERSITY TOTAL</b>	<b>2,394</b>	<b>777</b>	<b>2,106</b>	<b>777</b>	<b>1,957</b>	<b>800</b>	<b>1,727</b>	<b>683</b>	<b>1,760</b>	<b>608</b>

**APPROVED DEGREE PROGRAMS  
2007-2008**

College/Department/Major	CIP Code	Baccalaureate	Masters	Doctoral	Combined
<b>UNIVERSITY COLLEGE – 2855</b>					
Multidisciplinary Studies	30.999.01	BMS			
<b>COLLEGE OF BUSINESS ADMINISTRATION – 0500</b>					
General Business	52.0101.00	BBA			
Business Administration	52.0201.00		MBA		
Business Administration-Combined	52.0201.00				BBA/MBA
International Business	52.1101.00			Ph.D.	
<b>Department of Accounting – 0010</b>					
Accounting	52.0301.00	BBA	MACY		
Accounting Combined BBA/MAC	52.0301.00				BBA/MAC
<b>Department of Economics &amp; Finance – 0820</b>					
Economics	52.0601.00	BA BBA	MS		
Finance	52.0801.00	BBA			
<b>Department of Information &amp; Decision Sciences – 1646</b>					
Operations & Supply Chain Management	52.0205.00	BBA			
Computer Information Systems	52.1201.00	BBA			
<b>Department of Marketing &amp; Management – 1850</b>					
Management	52.0201.00	BBA			
Marketing	52.1401.00	BBA			
<b>COLLEGE OF EDUCATION – 0850</b>					
Education	13.0101.00		MA MED		
Educational Diagnostician	13.1001.01		MED		
Interdisciplinary Studies	30.9999.01	BIS			
<b>Department of Educational Leadership &amp; Foundations – 0871</b>					
Educational Administration	13.0401.00		MED		
Educational Leadership & Administration	13.0401.00			Ed.D.	
<b>Department of Educational Psych &amp; Special Services – 0872</b>					
Special Education	13.1001.00		MED		
Guidance & Counseling	13.1101.00		MED		
Educational Psychology & Guidance	42.1801.00		MED		
<b>Department of Teacher Education – 2786</b>					
Instructional Specialist	13.0301.00		MED		
Reading Education	13.1315.00		MED		
<b>COLLEGE OF ENGINEERING – 0965</b>					
Computer Science	11.0701.00			Ph.D.	
Engineering	14.0101.00		MS		
<b>Department of Civil Engineering – 0630</b>					
Civil Engineering	14.0801.00	BSCE	MS	Ph.D.	
Environmental Engineering	14.1401.10		MEENE MSENE		



College/Department/Major	CIP Code	Baccalaureate	Masters	Doctoral	Combined
<b>Department of Computer Science – 0720</b>					
Computer Science	11.0101.00	BSCS	MS		
Information Technology	11.0401.00		MIT		
<b>Department of Electrical &amp; Computer Engineering – 0936</b>					
Computer Engineering	14.0901.00		MS	Ph.D.	
Electrical Engineering	14.1001.00	BSEE	MS		
Elect. Eng.-Computer Engineering	14.0901.00	BSCS			
<b>Department of Industrial Engineering – 1620</b>					
Industrial Engineering	14.3501.00	BSIE	MS		
Manufacturing Engineering	14.3601.00		MS		
MFG ENGR-Computer-Aided MFG	14.1001.01		MS		
MFG ENGR-Design Controls	14.1901.00		MS		
MFG ENGR-Planning	14.3601.00		MS		
<b>Department of Mechanical Engineering – 1910</b>					
Mechanical Engineering	14.1901.00	BSME	MS		
<b>Department of Metallurgical &amp; Materials Engineering – 1983</b>					
Metallurgical & Materials Engineering	14.1801.00		MS		
Metallurgical & Materials Engineering	14.2001.00	BSMME			
<b>COLLEGE OF LIBERAL ARTS – 1735</b>					
Latin American & Border Studies	05.0107.00	BA	MA		
Chicano Studies	05.0203.00	BA			
Interdisciplinary Studies	30.9999.01		MAIS		
<b>Department of Art – 0310</b>					
Art-Art Education	13.1302.00		MA		
Studio Art-Graphic Design	50.0409.00	BFA	MA		
Art	50.0701.00	BA			
Art (Studio Art)	50.0702.00	BFA	MA		
Drawing (Studio Art)	50.0705.00	BFA	MA		
Painting (Studio Art)	50.0708.00	BFA	MA		
Sculpture (Studio Art)	50.0709.00	BFA	MA		
Printmaking (Studio Art)	50.0710.00	BFA	MA		
Ceramics (Studio Art)	50.0711.00	BFA	MA		
Metals (Studio Art)	50.0713.00	BFA	MA		
<b>Department of Communication – 0684</b>					
Communication	09.0101.00		MA		
Communication Studies	09.0101.00	BA			
Comm.-Electronic Media (Mass Comm.)	09.0102.00	BA			
Comm.-Print Media	09.0401.00	BA			
Comm.-Organizational and Corporate Comm.	09.0902.00	BA			
Comm.-Media Advertising	09.0903.00	BA			
<b>Department of Creative Writing – 0749</b>					
Creative Writing	23.0501.00	BA	MFA		

College/Department/Major	CIP Code	Baccalaureate	Masters	Doctoral	Combined
<b>Department of Criminal Justice – 0740</b>					
Criminal Justice	43.0104.00	BA			
<b>Department of English – 0990</b>					
Teaching English	13.1305.00		MAT		
English	23.0101.00	BA			
Engl.-English & American Literature	16.0104.00	BA	MA		
Rhetoric and Composition	23.1001.00			Ph.D.	
English: Rhetoric and Writing Studies	23.1101.00		MA		
<b>Department of History – 1450</b>					
History	54.0101.00	BA	MA		
HIST Borderlands History	54.0199.02			Ph.D.	
HIST-US/Mexico Border	54.0199.02		MA		
<b>Department of Languages &amp; Linguistics – 1689</b>					
Linguistics	16.0102.00	BA	MA		
LING-Applied Linguistics	16.0102.00		MA		
French	16.0901.00	BA			
Spanish	16.0905.00	BA	MA		
LING-Hispanic Linguistics	16.0905.00		MA		
<b>Department of Music – 2060</b>					
Music Education	13.1312.00		MM		
Music: General	50.0901.00	BM			
Music Performance	50.0903.00	BM	MM		
Music Perf.: Orchestra/Band	50.0903.40	BM			
Music Theory & Composition	50.0904.00	BM			
Music Perf.: Keyboard	50.0907.00	BM			
Music Perf.: Vocal	50.0908.00	BM			
<b>Department of Philosophy – 2230</b>					
Philosophy	38.0101.00	BA			
<b>Department of Political Science – 2340</b>					
Political Science	45.1001.00	BA	MA		
<b>Department of Psychology – 2380</b>					
Psychology	42.0101.00	BA BS			
Clinical Psychology	42.0201.00		MA		
Experimental Psychology	42.0801.00		MA		
General Psychology	42.0101.00			Ph.D.	
Human Behavior in Organizations	42.0901.00			Ph.D.	
Psychology and Health	42.2301.00			Ph.D.	
<b>Department of Sociology &amp; Anthropology – 2610</b>					
Anthropology	45.0201.00	BA			
Sociology	45.1101.00	BA	MA		
<b>Department of Theatre, Dance and Film – 2835</b>					
Dance	50.0301.00	BFA			
Theatre Arts	50.0501.00	BA	MA		
Music Theatre	50.0903.00	BFA			

College/Department/Major	CIP Code	Baccalaureate	Masters	Doctoral	Combined
<b>COLLEGE OF HEALTH SCIENCES – 1387</b>					
Clinical Laboratory Science	51.1005.00	BS			
Interdisciplinary Health Sciences	51.9999.30			Ph.D.	
<b>Department of Health Promotion – 1428</b>					
Health Promotion	13.1307.50		MS		
Health Promotion	51.0000.00	BS			
Social Work	44.0701.00	BSW			
<b>Department of Kinesiology – 1677</b>					
Kinesiology	31.0501.10	BS	MS		
<b>Department of Rehabilitation Sciences – 2476</b>					
Occupational Therapy	51.2306.00		MOT		
Physical Therapy	51.2308.00		MPT		
Speech-Language Pathology	51.0204.00		MS		
<b>SCHOOL OF NURSING – 2100</b>					
Nursing	51.1601.00	BSN			
Nursing Systems Management	51.1602.00		MSN		
Nurse Practitioner	51.1605.00		MSN		
Public Health	51.1611.00		MPH		
Nurse Clinical Specialist	51.1616.01		MSN		
<b>COLLEGE OF SCIENCE – 2514</b>					
Environmental Science	03.0104.00	BS	MS		
Interdisciplinary Studies	30.9999.01		MSIS		
Natural Sciences	40.0101.00	BS			
<b>Department of Biological Sciences – 0430</b>					
Biological Sciences	26.0101.00	BA BS	MS		
Microbiology	26.0502.00	BA BS			
Bio. Sci.- Pathobiology	26.0910.00			Ph.D.	
Bioinformatics	26.1103.00		MS		
<b>Department of Chemistry – 0600</b>					
Chemistry	40.0501.00	BA BS	MS	Ph.D.	
<b>Department of Geological Sciences – 1280</b>					
Geological Sciences	40.0601.00	BA BS	MS	Ph.D.	
Geophysics	40.0603.00	BA BS	MS		
<b>Department of Mathematical Sciences – 1870</b>					
Mathematics	27.0101.00	BA BS	MS MAT		
Applied Mathematics	27.0301.00	BS			
Statistics	27.0501.00		MS		
<b>Department of Physics – 2300</b>					
Physics	40.0801.00	BA BS	MS		
<b>Center for Environmental Resource Management – 1068</b>					
Environmental Science & Engineering	14.1401.00			Ph.D.	

College/Department/Major	CIP Code	Baccalaureate	Masters	Doctoral	Combined
<b><i>Institute for Policy and Economic Development – 2331</i></b>					
Leadership Studies	30.9999.22		MA		
Public Administration	44.0401.00		MPA		
<b><i>Materials Research and Technology Institute – 1866</i></b>					
Materials Science & Engineering	14.1801.00			Ph.D.	
<b>Combined Programs</b>					
Master of BA/Master of Public Administration	52.0210.00				MBA/MPA
<b>TOTAL</b>		<b>79</b>	<b>78</b>	<b>16</b>	<b>3</b>

**SECTION 6**  
**TABLE OF CONTENTS**  
**(Graphics are italicized)**

	<b><u>Page</u></b>
Semester Credit Hours, By Department -----	6-1
Semester Credit Hours Generated, By Department and Non-Department Majors, Fall 2007 -----	6-3
Semester Credit Hours, By Semester, By Level -----	6-5
Semester Credit Hours, By College, By Level, Percentages of Total University -----	6-6
Organized Classes, Number & Average Enrollment, Fall 2007 -----	6-8
Organized Classes, Percentage Taught by Tenured/Tenure-Track Faculty -----	6-10
Tutoring & Learning Center, Academic Support Services, 2006-2007 -----	6-15
Undergraduate Enrollment in Developmental Education Courses -----	6-15

**COURSES**



**SEMESTER CREDIT HOURS**

**By Department**

	Fall 2007		Fall 2006		Fall 2005		Fall 2004		Fall 2003	
	UG	GR	UG	GR	UG	GR	UG	GR	UG	GR
<b>BUSINESS ADMINISTRATION</b>	<b>19,329</b>	<b>2,187</b>	<b>17,871</b>	<b>1,668</b>	<b>17,055</b>	<b>1,719</b>	<b>17,946</b>	<b>2,169</b>	<b>18,060</b>	<b>2,481</b>
Accounting	4,632	687	3,711	396	3,969	339	4,146	237	4,305	528
Business Administration (Dean's Office)	0	33	0	45	0	126	0	108	—	—
Economics & Finance	4,659	618	4,344	294	3,729	414	4,110	693	4,143	702
Information & Decision Sciences	4,491	510	4,431	513	4,443	486	4,893	399	4,818	537
Marketing & Management	5,547	339	5,385	420	4,914	354	4,797	732	4,794	714
<b>EDUCATION</b>	<b>11,994</b>	<b>6,611</b>	<b>10,890</b>	<b>6,413</b>	<b>8,794</b>	<b>6,386</b>	<b>7,554</b>	<b>6,477</b>	<b>7,176</b>	<b>7,098</b>
Educational Leadership & Foundations	3	1,467	0	1,536	0	1,557	0	1,554	0	1,386
Educational Psych & Special Services	2,001	1,481	1,755	1,463	1,861	1,603	795	1,853	837	1,752
Teacher Education	9,990	3,663	9,135	3,414	6,933	3,226	6,759	3,070	6,339	3,960
<b>ENGINEERING</b>	<b>11,303</b>	<b>2,660</b>	<b>11,183</b>	<b>2,723</b>	<b>11,319</b>	<b>2,418</b>	<b>10,769</b>	<b>2,491</b>	<b>10,631</b>	<b>2,617</b>
Civil Engineering	1,105	295	873	324	748	289	1,670	375	1,368	303
College of Engineering (Dean's Office)	3,475	0	3,319	0	3,262	0	500	0	714	0
Computer Science	1,408	676	1,649	654	1,657	561	1,798	531	2,199	684
Electrical & Computer Engineering	3,201	825	3,193	902	3,307	778	3,402	786	3,250	758
Industrial Engineering	590	487	—	—	—	—	—	—	—	—
Mechanical Engineering	1,216	184	—	—	—	—	—	—	—	—
Mechanical & Industrial Engineering	—	—	1,816	691	1,946	687	2,697	662	2,614	775
Metallurgical & Materials Engineering	308	193	333	152	399	103	702	137	486	97
<b>LIBERAL ARTS</b>	<b>84,069</b>	<b>2,667</b>	<b>87,779</b>	<b>2,577</b>	<b>84,306</b>	<b>2,429</b>	<b>86,414</b>	<b>2,817</b>	<b>87,131</b>	<b>2,729</b>
Aerospace Studies	7	0	20	0	13	0	24	0	22	0
Art	5,838	63	5,823	60	5,781	69	5,295	51	5,346	60
Communication	5,629	259	5,490	309	5,829	171	5,488	169	5,527	166
Creative Writing	321	228	285	150	240	162	6	228	—	—
Criminal Justice	3,318	0	3,228	0	3,126	0	2,742	3	2,394	18
English	13,791	543	14,898	500	12,996	579	16,114	465	16,580	502
History	11,142	318	11,739	294	11,178	327	10,257	336	9,294	303
Interdisciplinary (Liberal Arts)	—	—	—	—	—	—	5,061	48	4,701	45
Languages & Linguistics	7,701	267	8,060	279	8,215	267	8,646	321	9,154	315
Liberal Arts (Dean's Office)	4,986	72	5,457	54	5,280	48	—	—	3	234
Military Science	342	0	286	0	230	0	259	0	217	0
Music	5,496	173	5,591	148	6,175	68	6,804	127	7,990	108
Philosophy	2,901	51	2,739	39	2,739	39	2,256	36	2,880	39
Political Science	7,986	150	8,199	108	8,607	141	8,829	495	9,090	411
Psychology	7,056	381	7,452	492	6,216	402	6,288	367	6,565	327
Religious Studies	—	—	—	—	—	—	222	0	195	0
Social Work	—	—	—	—	—	—	—	—	705	0
Sociology & Anthropology	4,500	132	5,142	123	4,389	120	5,064	126	4,389	156
Theatre Arts and Film	—	—	—	—	—	—	—	—	2,079	45
Theatre, Dance and Film	3,055	30	3,370	21	3,292	36	3,059	45	—	—
<b>HEALTH SCIENCES</b>	<b>6,847</b>	<b>2,023</b>	<b>9,567</b>	<b>2,093</b>	<b>10,444</b>	<b>2,102</b>	<b>10,457</b>	<b>1,731</b>	<b>9,191</b>	<b>1,811</b>
Health Promotion	2,508	192	2,254	120	2,631	108	2,411	90	—	—
Health Sciences	1,345	114	432	49	387	69	910	0	4,139	555
Kinesiology	2,358	162	2,164	146	2,232	135	1,175	120	—	—
Occupational Therapy	—	—	—	—	—	—	—	—	596	0
Physical Therapy	—	—	—	—	—	—	0	39	0	741
Rehabilitation Sciences	636	1,555	550	1,233	915	1,261	1,458	1,032	—	—
School of Nursing	—	—	4,167	545	4,279	529	4,503	450	4,456	515
<b>SCHOOL OF NURSING</b>	<b>4,461</b>	<b>550</b>	<b>0</b>	<b>0</b>	<b>0</b>	<b>0</b>	<b>0</b>	<b>0</b>	<b>0</b>	<b>0</b>
School of Nursing	4,461	550	—	—	—	—	—	—	—	—

	Fall 2007		Fall 2006		Fall 2005		Fall 2004		Fall 2003	
	UG	GR	UG	GR	UG	GR	UG	GR	UG	GR
<b>SCIENCE</b>	<b>38,629</b>	<b>1,999</b>	<b>36,920</b>	<b>2,082</b>	<b>33,970</b>	<b>2,032</b>	<b>37,367</b>	<b>1,903</b>	<b>38,438</b>	<b>1,657</b>
Biological Sciences	8,449	617	7,992	580	7,663	545	6,778	453	6,357	433
Chemistry	4,720	373	4,572	327	4,093	281	3,899	333	3,971	259
College of Science (Dean's Office)	416	25	462	18	372	0	324	0	208	0
Geological Sciences	2,135	394	2,144	536	2,057	598	2,344	595	2,348	477
Mathematical Sciences	16,337	446	14,978	449	13,258	446	17,322	367	19,125	287
Physics	6,572	144	6,772	172	6,527	162	6,700	155	6,429	201
<b>UNIVERSITY COLLEGE</b>	<b>11,558</b>	<b>0</b>	<b>12,805</b>	<b>0</b>	<b>15,489</b>	<b>0</b>	<b>6,852</b>	<b>0</b>	<b>7,146</b>	<b>0</b>
University College	11,558	0	12,805	0	15,489	0	6,852	0	—	—
University Studies	—	—	—	—	—	—	—	—	7,146	0
<b>GRADUATE STUDIES</b>	<b>0</b>	<b>470</b>	<b>0</b>	<b>193</b>	<b>0</b>	<b>169</b>	<b>0</b>	<b>176</b>	<b>0</b>	<b>610</b>
Ctr. for Environ. Resource Mgmt.	0	275	—	—	—	—	—	—	—	—
Environmental Science and Engineering	—	—	—	—	—	—	—	—	0	419
Graduate Studies	0	29	0	7	0	5	—	—	—	—
Materials Research & Tech Institute	0	166	0	186	0	164	0	176	0	191
<b>OFFICE OF ACADEMIC AFFAIRS</b>	<b>0</b>	<b>555</b>	<b>0</b>	<b>813</b>	<b>3</b>	<b>736</b>	<b>0</b>	<b>335</b>	<b>—</b>	<b>—</b>
Ctr. for Environ. Resource Mgmt.	—	—	0	335	0	370	0	315	—	—
Institute for Policy & Econ Development	0	555	0	478	3	366	0	20	—	—
<b>CONTINUING EDUCATION</b>	<b>938</b>	<b>0</b>	<b>912</b>	<b>0</b>	<b>828</b>	<b>0</b>	<b>890</b>	<b>0</b>	<b>884</b>	<b>0</b>
Professional & Continuing Education	938	0	912	0	828	0	890	0	884	0
<b>UNIVERSITY TOTAL</b>	<b>189,128</b>	<b>19,722</b>	<b>187,927</b>	<b>18,562</b>	<b>182,208</b>	<b>17,991</b>	<b>178,249</b>	<b>18,099</b>	<b>178,657</b>	<b>19,003</b>

## SEMESTER CREDIT HOURS GENERATED

By Department & Non-Department Majors

Fall 2007

	Undergraduate				Graduate				Doctoral			
	Majors		Non-Majors		Majors		Non-Majors		Majors		Non-Majors	
	SCH	%	SCH	%	SCH	%	SCH	%	SCH	%	SCH	%
<b>BUSINESS ADMINISTRATION</b>	<b>4,731</b>	<b>21.5</b>	<b>14,913</b>	<b>67.6</b>	<b>408</b>	<b>1.9</b>	<b>1,953</b>	<b>8.9</b>	<b>33</b>	<b>0.1</b>	<b>12</b>	<b>0.1</b>
Accounting	1,110	20.3	3,552	64.9	255	4.7	555	10.1	0	0.0	3	0.1
Business Administration (Dean's Office)	0	0.0	0	0.0	0	0.0	0	0.0	33	100.0	0	0.0
Economics & Finance	720	13.4	3,972	73.8	153	2.8	525	9.8	0	0.0	9	0.2
Information & Decision Sciences	711	14.0	3,852	75.8	0	0.0	519	10.2	0	0.0	0	0.0
Marketing & Management	2,190	36.0	3,537	58.2	0	0.0	354	5.8	0	0.0	0	0.0
<b>EDUCATION</b>	<b>0</b>	<b>0.0</b>	<b>11,868</b>	<b>63.4</b>	<b>5,644</b>	<b>30.2</b>	<b>859</b>	<b>4.6</b>	<b>312</b>	<b>1.7</b>	<b>24</b>	<b>0.1</b>
Educational Leadership & Foundations	0	0.0	3	0.2	936	63.7	213	14.5	312	21.2	6	0.4
Educational Psych & Special Services	0	0.0	1,929	55.3	1,234	35.4	322	9.2	0	0.0	3	0.1
Teacher Education	0	0.0	9,936	72.3	3,474	25.3	324	2.4	0	0.0	15	0.1
<b>ENGINEERING</b>	<b>7,687</b>	<b>53.2</b>	<b>4,013</b>	<b>27.8</b>	<b>1,898</b>	<b>13.1</b>	<b>423</b>	<b>2.9</b>	<b>388</b>	<b>2.7</b>	<b>32</b>	<b>0.2</b>
Civil Engineering	1,079	76.5	25	1.8	204	14.5	3	0.2	93	6.6	7	0.5
College of Engineering (Dean's Office)	736	20.0	2,944	80.0	0	0.0	0	0.0	0	0.0	0	0.0
Computer Science	991	46.4	435	20.4	471	22.1	78	3.7	145	6.8	15	0.7
Electrical & Computer Engineering	2,784	66.6	544	13.0	654	15.6	51	1.2	150	3.6	0	0.0
Industrial Engineering	562	51.2	49	4.5	217	19.8	267	24.3	0	0.0	3	0.3
Mechanical Engineering	1,237	86.5	3	0.2	183	12.8	7	0.5	0	0.0	0	0.0
Metallurgical & Materials Engineering	298	59.1	13	2.6	169	33.5	17	3.4	0	0.0	7	1.4
<b>LIBERAL ARTS</b>	<b>18,163</b>	<b>20.6</b>	<b>66,739</b>	<b>75.8</b>	<b>1,368</b>	<b>1.6</b>	<b>1,122</b>	<b>1.3</b>	<b>556</b>	<b>0.6</b>	<b>83</b>	<b>0.1</b>
Aerospace Studies	0	0.0	7	100.0	0	0.0	0	0.0	0	0.0	0	0.0
Art	2,694	45.1	3,189	53.4	42	0.7	42	0.7	0	0.0	0	0.0
Communication	2,756	46.7	2,885	48.9	215	3.6	35	0.6	0	0.0	12	0.2
Creative Writing	192	34.8	126	22.8	0	0.0	234	42.4	0	0.0	0	0.0
Criminal Justice	2,133	63.8	1,194	35.7	0	0.0	18	0.5	0	0.0	0	0.0
English	1,776	12.2	12,138	83.7	257	1.8	192	1.3	121	0.8	21	0.1
History	1,188	10.1	10,182	86.9	96	0.8	63	0.5	189	1.6	0	0.0
Languages & Linguistics	819	10.1	6,856	84.7	180	2.2	221	2.7	0	0.0	23	0.3
Liberal Arts (Dean's Office)	60	1.2	4,971	97.1	42	0.8	48	0.9	0	0.0	0	0.0
Military Science	0	0.0	341	99.1	0	0.0	3	0.9	0	0.0	0	0.0
Music	2,279	39.9	3,231	56.6	176	3.1	20	0.4	0	0.0	0	0.0
Philosophy	162	5.4	2,763	92.0	0	0.0	69	2.3	0	0.0	9	0.3
Political Science	927	11.1	7,290	87.1	93	1.1	63	0.8	0	0.0	0	0.0
Psychology	2,131	28.3	4,982	66.1	129	1.7	42	0.6	246	3.3	9	0.1
Sociology & Anthropology	390	8.3	4,116	87.9	108	2.3	60	1.3	0	0.0	9	0.2
Theatre, Dance and Film	656	20.7	2,468	78.0	30	0.9	12	0.4	0	0.0	0	0.0
<b>HEALTH SCIENCES</b>	<b>4,592</b>	<b>51.6</b>	<b>2,218</b>	<b>24.9</b>	<b>1,819</b>	<b>20.4</b>	<b>152</b>	<b>1.7</b>	<b>108</b>	<b>1.2</b>	<b>18</b>	<b>0.2</b>
Health Promotion	1,064	39.1	1,445	53.2	177	6.5	26	1.0	0	0.0	6	0.2
Health Sciences	1,267	86.5	84	5.7	0	0.0	3	0.2	108	7.4	3	0.2
Kinesiology	1,755	69.3	594	23.5	99	3.9	81	3.2	0	0.0	3	0.1
Rehabilitation Sciences	506	23.1	95	4.3	1,543	70.4	42	1.9	0	0.0	6	0.3
<b>SCHOOL OF NURSING</b>	<b>4,450</b>	<b>88.6</b>	<b>9</b>	<b>0.2</b>	<b>547</b>	<b>10.9</b>	<b>14</b>	<b>0.3</b>	<b>0</b>	<b>0.0</b>	<b>3</b>	<b>0.1</b>
School of Nursing	4,450	88.6	9	0.2	547	10.9	14	0.3	0	0.0	3	0.1
<b>SCIENCE</b>	<b>5,192</b>	<b>12.6</b>	<b>33,796</b>	<b>81.9</b>	<b>1,052</b>	<b>2.6</b>	<b>439</b>	<b>1.1</b>	<b>685</b>	<b>1.7</b>	<b>83</b>	<b>0.2</b>
Biological Sciences	3,290	35.9	5,209	56.8	227	2.5	92	1.0	338	3.7	13	0.1
Chemistry	680	13.0	4,129	79.1	248	4.8	44	0.8	104	2.0	12	0.2
College of Science (Dean's Office)	107	24.0	313	70.3	25	5.6	0	0.0	0	0.0	0	0.0
Geological Sciences	212	8.4	1,881	74.3	136	5.4	41	1.6	243	9.6	19	0.8
Mathematical Sciences	817	4.8	15,683	92.0	293	1.7	213	1.2	0	0.0	39	0.2
Physics	86	1.3	6,581	96.2	123	1.8	49	0.7	0	0.0	0	0.0



	Undergraduate				Graduate				Doctoral			
	Majors		Non-Majors		Majors		Non-Majors		Majors		Non-Majors	
	SCH	%	SCH	%	SCH	%	SCH	%	SCH	%	SCH	%
<b>University College</b>	<b>108</b>	<b>0.9</b>	<b>11,678</b>	<b>99.1</b>	<b>0</b>	<b>0.0</b>	<b>0</b>	<b>0.0</b>	<b>0</b>	<b>0.0</b>	<b>0</b>	<b>0.0</b>
University College	108	0.9	11,678	99.1	0	0.0	0	0.0	0	0.0	0	0.0
<b>Graduate Studies</b>	<b>0</b>	<b>0.0</b>	<b>0</b>	<b>0.0</b>	<b>0</b>	<b>0.0</b>	<b>18</b>	<b>3.8</b>	<b>418</b>	<b>88.4</b>	<b>37</b>	<b>7.8</b>
Ctr. for Environ. Resource Mgmt.	0	0.0	0	0.0	0	0.0	7	2.5	265	96.4	3	1.1
Graduate Studies	0	0.0	0	0.0	0	0.0	5	15.6	0	0.0	27	84.4
Materials Research & Technology Inst.	0	0.0	0	0.0	0	0.0	6	3.6	153	92.2	7	4.2
<b>Office of Academic Affairs</b>	<b>0</b>	<b>0.0</b>	<b>0</b>	<b>0.0</b>	<b>417</b>	<b>79.4</b>	<b>108</b>	<b>20.6</b>	<b>0</b>	<b>0.0</b>	<b>0</b>	<b>0.0</b>
Inst. for Policy & Econ. Development	0	0.0	0	0.0	417	79.4	108	20.6	0	0.0	0	0.0
<b>Professional &amp; Continuing Education</b>	<b>0</b>	<b>0.0</b>	<b>875</b>	<b>92.9</b>	<b>0</b>	<b>0.0</b>	<b>56</b>	<b>5.9</b>	<b>0</b>	<b>0.0</b>	<b>11</b>	<b>1.2</b>
<b>UNIVERSITY TOTAL</b>	<b>44,923</b>	<b>21.2</b>	<b>146,109</b>	<b>68.9</b>	<b>13,153</b>	<b>6.2</b>	<b>5,144</b>	<b>2.4</b>	<b>2,500</b>	<b>1.2</b>	<b>303</b>	<b>0.1</b>

## SEMESTER CREDIT HOURS

By Semester, By Level

	2006-07	2005-06	2004-05	2003-04	2002-03
<b>Lower Division</b>					
Fall	117,918	118,009	118,102	122,872	117,891
Spring	100,767	101,192	100,042	105,136	105,286
Summer	15,949	16,215	15,487	18,279	17,144
<b>TOTAL</b>	<b>234,634</b>	<b>235,416</b>	<b>233,631</b>	<b>246,287</b>	<b>240,321</b>
<b>Upper Division</b>					
Fall	70,009	64,199	60,147	55,785	54,545
Spring	74,067	69,320	63,846	59,661	55,718
Summer	20,864	20,940	18,121	17,912	14,484
<b>TOTAL</b>	<b>164,940</b>	<b>154,459</b>	<b>142,114</b>	<b>133,358</b>	<b>124,747</b>
<b>Undergraduate</b>					
Fall	187,927	182,208	178,249	178,657	172,436
Spring	174,834	170,512	163,888	164,797	161,004
Summer	36,813	37,155	33,608	36,191	31,628
<b>TOTAL</b>	<b>399,574</b>	<b>389,875</b>	<b>375,745</b>	<b>379,645</b>	<b>365,068</b>
<b>Masters</b>					
Fall	16,214	15,658	16,125	17,480	14,164
Spring	17,042	16,173	15,203	17,046	15,623
Summer	7,464	7,365	7,918	8,740	8,849
<b>TOTAL</b>	<b>40,720</b>	<b>39,196</b>	<b>39,246</b>	<b>43,266</b>	<b>38,636</b>
<b>Doctoral</b>					
Fall	2,348	2,333	1,974	1,523	1,617
Spring	2,471	2,344	1,963	1,682	1,537
Summer	710	633	572	559	481
<b>TOTAL</b>	<b>5,529</b>	<b>5,310</b>	<b>4,509</b>	<b>3,764</b>	<b>3,635</b>
<b>Exceeds</b>					
Fall	3,848	4,036	2,988	90	69
Spring	3,879	3,399	3,687	1,888	98
Summer	1,035	1,287	1,392	1,069	9
<b>TOTAL</b>	<b>8,762</b>	<b>8,722</b>	<b>8,067</b>	<b>3,047</b>	<b>176</b>
<b>ALL</b>					
Fall	210,337	204,235	199,336	197,750	188,286
Spring	198,226	192,428	184,741	185,413	178,262
Summer	46,022	46,440	43,490	46,559	40,967
<b>TOTAL</b>	<b>454,585</b>	<b>443,103</b>	<b>427,567</b>	<b>429,722</b>	<b>407,515</b>

## SEMESTER CREDIT HOURS

By College, By Level

Percentages of Total University

	Fall 2007	Fall 2006	Fall 2005	Fall 2004	Fall 2003
<b><i>Business Administration</i></b>					
Lower Division	2.3%	2.2%	2.3%	2.5%	3.0%
Upper Division	6.8%	6.3%	6.1%	6.5%	6.2%
Undergraduate	9.1%	8.5%	8.4%	9.0%	9.1%
Graduate	1.0%	0.8%	0.8%	1.0%	1.3%
Doctoral	0.0%	0.0%	0.1%	0.1%	0.0%
Exceeds	0.3%	0.2%	0.2%	0.1%	0.0%
<b>TOTAL</b>	<b>10.4%</b>	<b>9.5%</b>	<b>9.4%</b>	<b>10.2%</b>	<b>10.4%</b>
<b><i>Education</i></b>					
Lower Division	0.4%	0.4%	0.3%	0.3%	0.3%
Upper Division	5.2%	4.8%	4.0%	3.5%	3.3%
Undergraduate	5.7%	5.2%	4.3%	3.8%	3.6%
Graduate	3.0%	2.9%	3.0%	3.1%	3.5%
Doctoral	0.1%	0.1%	0.1%	0.1%	0.1%
Exceeds	0.1%	0.0%	0.0%	0.0%	0.0%
<b>TOTAL</b>	<b>8.8%</b>	<b>8.3%</b>	<b>7.5%</b>	<b>7.1%</b>	<b>7.2%</b>
<b><i>Engineering</i></b>					
Lower Division	2.3%	2.3%	2.2%	2.2%	2.4%
Upper Division	3.0%	3.1%	3.3%	3.2%	3.0%
Undergraduate	5.3%	5.3%	5.5%	5.4%	5.4%
Graduate	1.1%	1.1%	1.0%	1.1%	1.2%
Doctoral	0.2%	0.2%	0.2%	0.2%	0.1%
Exceeds	0.2%	0.2%	0.2%	0.1%	0.0%
<b>TOTAL</b>	<b>6.8%</b>	<b>6.8%</b>	<b>6.9%</b>	<b>6.8%</b>	<b>6.7%</b>
<b><i>Liberal Arts</i></b>					
Lower Division	27.2%	30.1%	30.5%	33.2%	34.6%
Upper Division	12.4%	11.7%	10.8%	10.1%	9.5%
Undergraduate	39.6%	41.7%	41.3%	43.4%	44.1%
Graduate	1.0%	1.0%	0.9%	1.2%	1.2%
Doctoral	0.2%	0.3%	0.2%	0.2%	0.1%
Exceeds	0.6%	0.6%	0.6%	0.5%	0.0%
<b>TOTAL</b>	<b>41.5%</b>	<b>43.6%</b>	<b>43.1%</b>	<b>45.2%</b>	<b>45.4%</b>
<b><i>Health Sciences</i></b>					
Lower Division	1.1%	1.0%	1.3%	1.4%	1.0%
Upper Division	2.2%	3.6%	3.9%	3.9%	3.6%
Undergraduate	3.2%	4.5%	5.1%	5.2%	4.6%
Graduate	0.9%	1.0%	1.0%	0.9%	0.9%
Doctoral	0.1%	0.0%	0.0%	0.0%	0.0%
Exceeds	0.0%	0.0%	0.0%	0.0%	0.0%
<b>TOTAL</b>	<b>4.2%</b>	<b>5.6%</b>	<b>6.2%</b>	<b>6.1%</b>	<b>5.6%</b>
<b><i>School of Nursing</i></b>					
Lower Division	0.0%	—	—	—	—
Upper Division	2.1%	—	—	—	—
Undergraduate	2.1%	—	—	—	—
Graduate	0.3%	—	—	—	—
Doctoral	0.0%	—	—	—	—
Exceeds	0.0%	—	—	—	—
<b>TOTAL</b>	<b>2.4%</b>	<b>0.0%</b>	<b>0.0%</b>	<b>0.0%</b>	<b>0.0%</b>

	Fall 2007	Fall 2006	Fall 2005	Fall 2004	Fall 2003
<b>Science</b>					
Lower Division	14.1%	13.7%	13.2%	15.7%	16.8%
Upper Division	4.1%	3.9%	3.4%	3.0%	2.6%
Undergraduate	18.2%	17.6%	16.6%	18.7%	19.4%
Graduate	0.6%	0.7%	0.7%	0.7%	0.7%
Doctoral	0.3%	0.3%	0.3%	0.2%	0.1%
Exceeds	0.3%	0.5%	0.8%	0.7%	0.0%
<b>TOTAL</b>	<b>19.4%</b>	<b>19.1%</b>	<b>18.4%</b>	<b>20.4%</b>	<b>20.3%</b>
<b>University College</b>					
Lower Division	5.4%	6.1%	7.6%	3.4%	3.6%
Upper Division	0.0%	0.0%	0.0%	0.0%	0.0%
Undergraduate	5.4%	6.1%	7.6%	3.4%	3.6%
Exceeds	0.1%	0.1%	0.1%	0.0%	0.0%
<b>TOTAL</b>	<b>5.6%</b>	<b>6.2%</b>	<b>7.7%</b>	<b>3.4%</b>	<b>3.6%</b>
<b>Graduate Studies</b>					
Doctoral	0.2%	0.1%	0.1%	0.1%	0.3%
<b>TOTAL</b>	<b>0.2%</b>	<b>0.1%</b>	<b>0.1%</b>	<b>0.1%</b>	<b>0.3%</b>
<b>Office of Academic Affairs</b>					
Graduate	0.3%	0.2%	0.2%	0.0%	0.0%
Doctoral	0.0%	0.2%	0.2%	0.1%	0.0%
<b>TOTAL</b>	<b>0.3%</b>	<b>0.4%</b>	<b>0.4%</b>	<b>0.2%</b>	<b>0.0%</b>
<b>Continuing Education</b>					
Lower Division	0.4%	0.4%	0.4%	0.4%	0.4%
Upper Division	0.0%	0.0%	0.0%	0.0%	0.0%
Undergraduate	0.4%	0.4%	0.4%	0.4%	0.4%
<b>TOTAL</b>	<b>0.4%</b>	<b>0.4%</b>	<b>0.4%</b>	<b>0.4%</b>	<b>0.4%</b>
<b>TOTAL UNIVERSITY</b>					
Lower Division	53.3%	56.1%	57.8%	59.2%	62.1%
Upper Division	35.8%	33.3%	31.4%	30.2%	28.2%
Undergraduate	89.1%	89.3%	89.2%	89.4%	90.3%
Graduate	8.1%	7.7%	7.6%	8.1%	8.8%
Doctoral	1.1%	1.2%	1.2%	1.0%	0.8%
Exceeds	1.6%	1.8%	2.0%	1.5%	0.0%
<b>TOTAL</b>	<b>100.0%</b>	<b>100.0%</b>	<b>100.0%</b>	<b>100.0%</b>	<b>100.0%</b>

**ORGANIZED CLASSES**  
**Number & Average Enrollment**  
**Fall 2007**

	Lower Division						Upper Division						Graduate					
	Lect. Classes		Lab Classes <sup>1</sup>		Seminar		Lect. Classes		Lab Classes <sup>1</sup>		Seminar		Lect. Classes		Lab Classes <sup>1</sup>		Seminar	
	N	Avg.	N	Avg.	N	Avg.	N	Avg.	N	Avg.	N	Avg.	N	Avg.	N	Avg.	N	Avg.
		Enroll		Enroll		Enroll		Enroll		Enroll		Enroll		Enroll		Enroll		Enroll
<b>BUSINESS ADMINISTRATION</b>	<b>27</b>	<b>53</b>	<b>0</b>	<b>0</b>	<b>0</b>	<b>0</b>	<b>100</b>	<b>52</b>	<b>0</b>	<b>0</b>	<b>0</b>	<b>0</b>	<b>27</b>	<b>25</b>	<b>0</b>	<b>0</b>	<b>1</b>	<b>40</b>
Accounting	11	43	0	0	0	0	25	45	0	0	0	0	9	26	0	0	0	0
Economics & Finance	9	71	0	0	0	0	17	56	0	0	0	0	8	25	0	0	0	0
Information & Decision Sciences	7	48	0	0	0	0	20	59	0	0	0	0	6	28	0	0	0	0
Marketing & Management	0	0	0	0	0	0	38	50	0	0	0	0	4	18	0	0	1	40
<b>EDUCATION</b>	<b>7</b>	<b>34</b>	<b>0</b>	<b>0</b>	<b>0</b>	<b>0</b>	<b>120</b>	<b>26</b>	<b>0</b>	<b>0</b>	<b>0</b>	<b>0</b>	<b>91</b>	<b>22</b>	<b>0</b>	<b>0</b>	<b>7</b>	<b>13</b>
Educational Leadership & Foundations	0	0	0	0	0	0	0	0	0	0	0	0	17	19	0	0	6	13
Educational Psych & Special Services	5	33	0	0	0	0	13	36	0	0	0	0	24	18	0	0	1	11
Teacher Education	2	36	0	0	0	0	107	25	0	0	0	0	50	24	0	0	0	0
<b>ENGINEERING</b>	<b>42</b>	<b>36</b>	<b>37</b>	<b>15</b>	<b>0</b>	<b>0</b>	<b>80</b>	<b>27</b>	<b>37</b>	<b>18</b>	<b>0</b>	<b>0</b>	<b>57</b>	<b>11</b>	<b>4</b>	<b>11</b>	<b>3</b>	<b>20</b>
Civil Engineering	0	0	0	0	0	0	8	44	8	24	0	0	12	5	0	0	0	0
College of Engineering (Dean's Office)	24	41	7	24	0	0	2	89	0	0	0	0	0	0	0	0	0	0
Computer Science	8	24	14	12	0	0	16	15	2	7	0	0	12	14	0	0	0	0
Electrical & Computer Engineering	10	33	16	14	0	0	25	29	16	17	0	0	17	12	0	0	2	20
Industrial Engineering	0	0	0	0	0	0	9	23	1	13	0	0	10	15	0	0	0	0
Mechanical Engineering	0	0	0	0	0	0	13	31	9	19	0	0	3	16	0	0	0	0
Metallurgical & Materials Engineering	0	0	0	0	0	0	7	13	1	15	0	0	3	10	4	11	1	19
<b>LIBERAL ARTS</b>	<b>408</b>	<b>42</b>	<b>51</b>	<b>14</b>	<b>1</b>	<b>15</b>	<b>322</b>	<b>30</b>	<b>65</b>	<b>9</b>	<b>3</b>	<b>7</b>	<b>39</b>	<b>9</b>	<b>3</b>	<b>3</b>	<b>28</b>	<b>8</b>
Aerospace Studies	2	2	2	2	0	0	1	1	0	0	0	0	0	0	0	0	0	0
Art	12	69	32	16	0	0	17	26	46	8	1	8	2	4	3	3	0	0
Communication	39	30	2	12	0	0	22	30	0	0	0	0	3	6	0	0	3	5
Creative Writing	0	0	0	0	0	0	6	17	0	0	0	0	6	11	0	0	0	0
Criminal Justice	3	75	0	0	0	0	22	40	0	0	0	0	0	0	0	0	0	0
English	103	24	0	0	0	0	70	30	0	0	0	0	10	11	0	0	5	7
History	40	81	0	0	0	0	14	38	0	0	0	0	4	12	0	0	1	7
Languages & Linguistics	91	21	0	0	0	0	19	22	0	0	0	0	1	12	0	0	6	10
Liberal Arts (Dean's Office)	6	18	0	0	0	0	52	30	0	0	0	0	8	2	0	0	1	5
Military Science	3	15	4	10	0	0	3	30	2	29	0	0	0	0	0	0	0	0
Music	31	42	7	22	1	15	18	20	2	5	0	0	1	15	0	0	0	0
Philosophy	2	311	0	0	0	0	12	29	0	0	0	0	0	0	0	0	1	3
Political Science	17	131	0	0	0	0	12	42	0	0	1	9	0	0	0	0	6	7
Psychology	25	67	0	0	0	0	11	60	5	21	1	5	3	10	0	0	3	13
Sociology & Anthropology	15	57	0	0	0	0	26	25	0	0	0	0	1	14	0	0	2	8
Theatre, Dance and Film	19	33	4	2	0	0	17	17	10	5	0	0	0	0	0	0	0	0

	Lower Division						Upper Division						Graduate					
	Lect. Classes		Lab Classes <sup>1</sup>		Seminar		Lect. Classes		Lab Classes <sup>1</sup>		Seminar		Lect. Classes		Lab Classes <sup>1</sup>		Seminar	
	N	Avg. Enroll	N	Avg. Enroll	N	Avg. Enroll	N	Avg. Enroll	N	Avg. Enroll	N	Avg. Enroll	N	Avg. Enroll	N	Avg. Enroll	N	Avg. Enroll
<b>HEALTH SCIENCES</b>	<b>14</b>	<b>45</b>	<b>1</b>	<b>52</b>	<b>0</b>	<b>0</b>	<b>48</b>	<b>33</b>	<b>20</b>	<b>14</b>	<b>3</b>	<b>11</b>	<b>31</b>	<b>16</b>	<b>11</b>	<b>12</b>	<b>3</b>	<b>9</b>
Health Promotion	5	61	0	0	0	0	14	39	0	0	0	0	4	12	0	0	0	0
Health Sciences	3	18	0	0	0	0	10	27	8	13	3	11	3	4	0	0	1	8
Kinesiology	3	57	0	0	0	0	22	31	12	15	0	0	5	9	1	1	1	1
Rehabilitation Sciences	3	32	1	52	0	0	2	46	0	0	0	0	19	21	10	13	1	17
<b>SCHOOL OF NURSING</b>	<b>0</b>	<b>0</b>	<b>0</b>	<b>0</b>	<b>0</b>	<b>0</b>	<b>21</b>	<b>48</b>	<b>56</b>	<b>10</b>	<b>0</b>	<b>0</b>	<b>14</b>	<b>11</b>	<b>0</b>	<b>0</b>	<b>0</b>	<b>0</b>
School of Nursing	0	0	0	0	0	0	21	48	56	10	0	0	14	11	0	0	0	0
<b>SCIENCE</b>	<b>186</b>	<b>44</b>	<b>187</b>	<b>21</b>	<b>0</b>	<b>0</b>	<b>79</b>	<b>35</b>	<b>16</b>	<b>23</b>	<b>2</b>	<b>39</b>	<b>50</b>	<b>8</b>	<b>3</b>	<b>6</b>	<b>13</b>	<b>10</b>
Biological Sciences	24	56	36	22	0	0	25	38	1	16	2	39	8	12	0	0	5	10
Chemistry	13	55	48	21	0	0	7	83	10	28	0	0	9	5	0	0	4	10
College of Science (Dean's Office)	1	89	2	14	0	0	1	20	0	0	0	0	1	5	1	5	1	5
Geological Sciences	12	45	28	16	0	0	7	11	4	14	0	0	13	7	2	7	1	15
Mathematical Sciences	119	33	21	17	0	0	28	30	0	0	0	0	15	9	0	0	1	10
Physics	17	97	52	24	0	0	11	25	1	17	0	0	4	8	0	0	1	9
<b>University College</b>	<b>167</b>	<b>23</b>	<b>6</b>	<b>12</b>	<b>0</b>	<b>0</b>	<b>0</b>	<b>0</b>	<b>0</b>	<b>0</b>	<b>0</b>	<b>0</b>	<b>0</b>	<b>0</b>	<b>0</b>	<b>0</b>	<b>0</b>	<b>0</b>
University College	167	23	6	12	0	0	0	0	0	0	0	0	0	0	0	0	0	0
<b>Graduate Studies</b>	<b>0</b>	<b>0</b>	<b>0</b>	<b>0</b>	<b>0</b>	<b>0</b>	<b>0</b>	<b>0</b>	<b>0</b>	<b>0</b>	<b>0</b>	<b>0</b>	<b>7</b>	<b>8</b>	<b>5</b>	<b>5</b>	<b>3</b>	<b>12</b>
Ctr. for Environ. Resource Mgmt.	0	0	0	0	0	0	0	0	0	0	0	0	3	10	1	14	1	27
Graduate Studies	0	0	0	0	0	0	0	0	0	0	0	0	0	0	0	0	2	5
Materials Research & Technology Inst.	0	0	0	0	0	0	0	0	0	0	0	0	4	6	4	3	0	0
<b>Office of Academic Affairs</b>	<b>0</b>	<b>0</b>	<b>0</b>	<b>0</b>	<b>0</b>	<b>0</b>	<b>0</b>	<b>0</b>	<b>0</b>	<b>0</b>	<b>0</b>	<b>0</b>	<b>0</b>	<b>0</b>	<b>0</b>	<b>0</b>	<b>16</b>	<b>13</b>
Inst. for Policy & Econ. Development	0	0	0	0	0	0	0	0	0	0	0	0	0	0	0	0	16	13
<b>Professional &amp; Continuing Education</b>	<b>0</b>	<b>0</b>	<b>36</b>	<b>18</b>	<b>0</b>	<b>0</b>	<b>0</b>	<b>0</b>	<b>0</b>	<b>0</b>	<b>0</b>	<b>0</b>	<b>0</b>	<b>0</b>	<b>0</b>	<b>0</b>	<b>0</b>	<b>0</b>
<b>UNIVERSITY TOTAL</b>	<b>851</b>	<b>39</b>	<b>318</b>	<b>19</b>	<b>1</b>	<b>15</b>	<b>770</b>	<b>33</b>	<b>194</b>	<b>13</b>	<b>8</b>	<b>17</b>	<b>316</b>	<b>15</b>	<b>26</b>	<b>9</b>	<b>74</b>	<b>11</b>

<sup>1</sup> Credit labs only

**ORGANIZED CLASSES**  
**Percentage Taught by Tenured/Tenure-Track Faculty**

	Fall 2007	Fall 2006	Fall 2005	Fall 2004	Fall 2003
<b>BUSINESS ADMINISTRATION</b>					
<b>Accounting</b>					
Lower Division	36%	33%	0%	0%	0%
Upper Division	52%	62%	68%	63%	75%
Graduate	77%	75%	100%	100%	100%
<b>College of Business Administration</b>					
Lower Division	0%	0%	0%	0%	—
Upper Division	0%	0%	0%	0%	—
Graduate	0%	100%	100%	100%	—
<b>Economics &amp; Finance</b>					
Lower Division	44%	44%	55%	33%	50%
Upper Division	58%	48%	47%	40%	50%
Graduate	100%	100%	100%	100%	100%
<b>Information &amp; Decision Sciences</b>					
Lower Division	14%	0%	0%	0%	0%
Upper Division	40%	71%	72%	70%	68%
Graduate	83%	100%	100%	100%	83%
<b>Marketing &amp; Management</b>					
Lower Division	0%	0%	0%	0%	0%
Upper Division	50%	39%	55%	49%	51%
Graduate	100%	100%	100%	63%	83%
<b>TOTAL Business</b>					
Lower Division	33%	23%	16%	10%	15%
Upper Division	50%	53%	61%	56%	61%
Graduate	88%	96%	100%	90%	93%
<b>EDUCATION</b>					
<b>Educational Leadership &amp; Foundations</b>					
Lower Division	0%	0%	0%	0%	0%
Upper Division	0%	0%	0%	0%	0%
Graduate	70%	71%	80%	60%	88%
<b>Educational Psych &amp; Special Services</b>					
Lower Division	20%	50%	25%	50%	75%
Upper Division	23%	55%	43%	33%	67%
Graduate	79%	86%	69%	96%	86%
<b>Teacher Education</b>					
Lower Division	0%	0%	0%	50%	100%
Upper Division	35%	36%	41%	46%	59%
Graduate	60%	52%	65%	54%	44%
<b>TOTAL Education</b>					
Lower Division	14%	29%	17%	50%	80%
Upper Division	34%	37%	41%	46%	60%
Graduate	67%	65%	69%	65%	59%
<b>ENGINEERING</b>					
<b>Civil Engineering</b>					
Lower Division	0%	0%	0%	67%	90%
Upper Division	100%	100%	83%	100%	100%
Graduate	100%	89%	100%	100%	83%
<b>College of Engineering (Dean's Office)</b>					
Lower Division	45%	43%	59%	33%	22%
Upper Division	50%	100%	100%	0%	0%
Graduate	0%	0%	0%	0%	0%
<b>Computer Science</b>					
Lower Division	68%	55%	83%	48%	46%
Upper Division	72%	71%	47%	58%	57%
Graduate	83%	77%	80%	82%	90%

	Fall 2007	Fall 2006	Fall 2005	Fall 2004	Fall 2003
<b>Electrical &amp; Computer Engineering</b>					
Lower Division	69%	92%	55%	39%	59%
Upper Division	75%	55%	73%	60%	53%
Graduate	88%	100%	100%	100%	100%
<b>Industrial Engineering</b>					
Lower Division	0%	—	—	—	—
Upper Division	80%	—	—	—	—
Graduate	80%	—	—	—	—
<b>Mechanical Engineering</b>					
Lower Division	0%	—	—	—	—
Upper Division	77%	—	—	—	—
Graduate	100%	—	—	—	—
<b>Mechanical &amp; Industrial Engineering</b>					
Lower Division	—	0%	0%	100%	67%
Upper Division	—	72%	78%	83%	73%
Graduate	—	70%	92%	64%	92%
<b>Metallurgical &amp; Materials Engineering</b>					
Lower Division	0%	0%	0%	100%	100%
Upper Division	100%	100%	100%	100%	83%
Graduate	100%	100%	100%	100%	100%
<b>TOTAL Engineering</b>					
Lower Division	59%	65%	66%	48%	53%
Upper Division	80%	71%	74%	74%	66%
Graduate	90%	88%	94%	86%	93%
<b>LIBERAL ARTS</b>					
<b>Art</b>					
Lower Division	34%	39%	44%	40%	34%
Upper Division	61%	62%	63%	63%	63%
Graduate	40%	40%	0%	100%	100%
<b>Communication</b>					
Lower Division	21%	17%	22%	18%	17%
Upper Division	54%	65%	68%	50%	61%
Graduate	100%	100%	100%	100%	100%
<b>Creative Writing</b>					
Lower Division	0%	0%	0%	0%	0%
Upper Division	100%	71%	100%	0%	0%
Graduate	83%	100%	0%	83%	0%
<b>Criminal Justice</b>					
Lower Division	0%	20%	40%	33%	60%
Upper Division	40%	38%	38%	41%	47%
Graduate	0%	0%	0%	0%	0%
<b>English</b>					
Lower Division	10%	9%	15%	6%	11%
Upper Division	60%	58%	62%	53%	68%
Graduate	100%	100%	100%	100%	100%
<b>History</b>					
Lower Division	50%	55%	49%	54%	46%
Upper Division	100%	92%	86%	82%	92%
Graduate	100%	100%	100%	100%	80%
<b>Interdisciplinary (Liberal Arts)</b>					
Lower Division	0%	0%	0%	0%	100%
Upper Division	0%	0%	0%	36%	50%
Graduate	0%	0%	0%	75%	75%
<b>Languages &amp; Linguistics</b>					
Lower Division	4%	3%	7%	5%	9%
Upper Division	78%	72%	67%	76%	65%
Graduate	100%	100%	100%	86%	100%



	Fall 2007	Fall 2006	Fall 2005	Fall 2004	Fall 2003
<b>Liberal Arts (Dean's Office)</b>					
Lower Division	50%	60%	50%	0%	0%
Upper Division	26%	34%	40%	0%	0%
Graduate	100%	100%	100%	0%	100%
<b>Military Science</b>					
Lower Division	0%	0%	0%	14%	0%
Upper Division	0%	0%	0%	0%	0%
Graduate	0%	0%	0%	0%	0%
<b>Music</b>					
Lower Division	81%	78%	77%	79%	60%
Upper Division	95%	100%	100%	100%	81%
Graduate	100%	0%	0%	0%	100%
<b>Philosophy</b>					
Lower Division	100%	100%	100%	100%	50%
Upper Division	83%	83%	83%	83%	83%
Graduate	0%	50%	67%	100%	100%
<b>Political Science</b>					
Lower Division	29%	50%	47%	67%	57%
Upper Division	75%	94%	85%	83%	77%
Graduate	0%	0%	0%	100%	100%
<b>Psychology</b>					
Lower Division	48%	61%	41%	50%	61%
Upper Division	93%	94%	93%	100%	100%
Graduate	66%	100%	75%	100%	75%
<b>Sociology &amp; Anthropology</b>					
Lower Division	60%	76%	50%	47%	75%
Upper Division	76%	75%	67%	42%	81%
Graduate	100%	0%	0%	0%	100%
<b>Theatre, Dance and Film</b>					
Lower Division	33%	42%	60%	35%	0%
Upper Division	48%	67%	55%	56%	0%
Graduate	0%	100%	0%	0%	0%
<b>TOTAL Liberal Arts</b>					
Lower Division	28%	30%	31%	26%	29%
Upper Division	61%	64%	63%	58%	67%
Graduate	88%	90%	89%	92%	92%
<b>HEALTH SCIENCES</b>					
<b>Health Promotion</b>					
Lower Division	40%	20%	14%	13%	0%
Upper Division	35%	31%	22%	59%	0%
Graduate	100%	100%	100%	0%	0%
<b>Health Sciences</b>					
Lower Division	100%	100%	100%	100%	46%
Upper Division	26%	11%	17%	65%	66%
Graduate	100%	0%	100%	0%	73%
<b>Kinesiology</b>					
Lower Division	33%	0%	25%	67%	0%
Upper Division	55%	47%	55%	54%	0%
Graduate	66%	50%	67%	100%	0%
<b>Rehabilitation Sciences</b>					
Lower Division	100%	60%	100%	0%	0%
Upper Division	100%	33%	75%	69%	0%
Graduate	53%	43%	64%	67%	0%
<b>School of Nursing</b>					
Lower Division	—	0%	0%	0%	33%
Upper Division	—	3%	2%	3%	7%
Graduate	—	47%	62%	57%	57%

	Fall 2007	Fall 2006	Fall 2005	Fall 2004	Fall 2003
<b>TOTAL Health Sciences</b>					
Lower Division	66%	33%	35%	24%	44%
Upper Division	44%	18%	21%	27%	29%
Graduate	62%	48%	66%	66%	72%
<b>SCHOOL OF NURSING</b>					
<b>School of Nursing</b>					
Lower Division	0%	—	—	—	—
Upper Division	4%	—	—	—	—
Graduate	29%	—	—	—	—
<b>TOTAL School of Nursing</b>					
Lower Division	0%	—	—	—	—
Upper Division	4%	—	—	—	—
Graduate	29%	—	—	—	—
<b>SCIENCE</b>					
<b>Biological Sciences</b>					
Lower Division	24%	62%	53%	32%	80%
Upper Division	87%	84%	94%	91%	96%
Graduate	100%	100%	86%	86%	100%
<b>Chemistry</b>					
Lower Division	62%	60%	61%	65%	59%
Upper Division	76%	75%	72%	69%	73%
Graduate	100%	100%	100%	100%	100%
<b>College of Science (Dean's Office)</b>					
Lower Division	100%	100%	100%	0%	100%
Upper Division	100%	100%	100%	0%	0%
Graduate	100%	100%	0%	0%	0%
<b>Geological Sciences</b>					
Lower Division	95%	78%	84%	65%	85%
Upper Division	100%	100%	100%	83%	100%
Graduate	100%	100%	80%	89%	100%
<b>Mathematical Science</b>					
Lower Division	25%	23%	21%	13%	16%
Upper Division	57%	59%	52%	71%	94%
Graduate	93%	92%	93%	91%	100%
<b>Physics</b>					
Lower Division	44%	36%	30%	29%	22%
Upper Division	83%	100%	83%	82%	80%
Graduate	75%	100%	100%	75%	67%
<b>TOTAL Science</b>					
Lower Division	43%	45%	45%	33%	42%
Upper Division	79%	78%	78%	78%	90%
Graduate	96%	98%	90%	89%	97%
<b>University College</b>					
<b>University College</b>					
Lower Division	5%	5%	6%	17%	0%
Upper Division	0%	100%	0%	0%	0%
Graduate	0%	0%	0%	0%	0%
<b>University Studies</b>					
Lower Division	0%	5%	6%	17%	23%
Upper Division	0%	100%	0%	0%	0%
Graduate	0%	0%	0%	0%	0%
<b>TOTAL University College</b>					
Lower Division	5%	5%	6%	17%	23%
Upper Division	0%	100%	0%	0%	0%
Graduate	0%	0%	0%	0%	0%

	Fall 2007	Fall 2006	Fall 2005	Fall 2004	Fall 2003
<b>Graduate Studies</b>					
<b>Ctr. for Environ. Resource Mgmt.</b>					
Lower Division	0%	—	—	—	—
Upper Division	0%	—	—	—	—
Graduate	100%	—	—	—	—
<b>Environmental Science/Engineering</b>					
Lower Division	0%	0%	0%	0%	0%
Upper Division	0%	0%	0%	0%	0%
Graduate	0%	0%	0%	0%	100%
<b>Material Research &amp; Technology Inst.</b>					
Lower Division	0%	0%	0%	0%	0%
Upper Division	0%	0%	0%	0%	0%
Graduate	90%	100%	100%	100%	100%
<b>TOTAL Graduate Studies</b>					
Lower Division	0%	0%	0%	0%	0%
Upper Division	0%	0%	0%	0%	0%
Graduate	93%	100%	100%	100%	100%
<b>Office of Academic Affairs</b>					
<b>Ctr. for Environ. Resource Mgmt.</b>					
Lower Division	—	0%	0%	0%	0%
Upper Division	—	0%	0%	0%	0%
Graduate	—	100%	100%	100%	0%
<b>TOTAL Office of Academic Affairs</b>					
Lower Division	—	0%	0%	0%	0%
Upper Division	—	0%	0%	0%	0%
Graduate	—	100%	100%	100%	0%
<b>UNIVERSITY TOTAL</b>					
Lower Division	31%	31%	30%	27%	33%
Upper Division	55%	55%	56%	55%	61%
Graduate	78%	80%	82%	79%	81%

## TUTORING AND LEARNING CENTER

### Academic Support Services

2006-2007

	<b>TOTAL</b>
<b>Hours of Academic Support Made Available</b>	2,535
<b>Student Enrollments</b>	1,779
<b>Student Contacts</b>	28,227
<b>% Hispanics</b>	82%

### UNDERGRADUATE ENROLLMENT IN DEVELOPMENTAL EDUCATION COURSES Fall 2003 - Fall 2007

Course	Fall 2007	Fall 2006	Fall 2005	Fall 2004	Fall 2003
<b>Precollege Writing</b>	<b>60</b>	<b>76</b>	<b>392</b>	<b>360</b>	<b>422</b>
<i>English 0311<sup>1</sup> (Basic English Composition)</i>	60	76	392	360	422
English 3110 <sup>2</sup> (Basic English Composition)	—	—	—	—	—
English 3010 <sup>3</sup> (Introduction to Writing)	—	—	—	—	—
% of Undergraduate Enrollment	0.4	0.5	2.4	2.3	2.8
<b>Precollege Reading</b>	<b>380</b>	<b>466</b>	<b>568</b>	<b>452</b>	<b>368</b>
<i>English 0310<sup>3</sup> (Reading &amp; Communications Skills)</i>	380	466	568	452	368
Reading 3010 <sup>4</sup> (Introductory College Reading)	—	—	—	—	—
% of Undergraduate Enrollment	2.3	2.8	3.5	2.9	2.4
<b>Precollege Mathematics</b>	<b>1,034</b>	<b>1,183</b>	<b>1,592</b>	<b>1,496</b>	<b>1,774</b>
<i>Math 0310 (Introductory Algebra)</i>	369	364	421	250	365
<i>Math 0311 (Intermediate Algebra)</i>	665	819	1,171	1,246	1,409
% of Undergraduate Enrollment	6.2	7.1	9.9	9.6	11.8

<sup>1</sup> English 0311 was first offered in spring 1998 as a new course that replaced English 3110.

<sup>2</sup> English 3110 was last taught in fall 1997 when it was replaced by English 3011.

<sup>3</sup> English 0310 (previously English 3010-Introduction to Writing) was last taught as a writing course in fall 1996, and it became the reading course in spring 1997.

<sup>4</sup> Reading 3010 was last taught in fall 1996, with its contents and objectives being incorporated into English 3011.

**BACKGROUND NOTE:** The Texas Academic Skills Program (TASP) was initiated by the Texas Legislature in 1989 to ensure that entering students in public institutions of higher education are prepared for success in their college studies. TASP is a test of the academic skills that are believed to be necessary for success in college: basic skills in writing, reading, and mathematics.

**Testing Requirements:** Prior to 1997, all new students in Texas public institutions of higher education were required to take the TASP test during their first nine hours of college enrollment. In 1997, the law was changed to require that all new students present TASP scores prior to enrolling, beginning in fall 1998. In addition, students must pass all three sections before they complete 60 semester credit hours.

**Placement in Developmental Education Courses:** State Law requires that every student who fails any one of the three sections of the basic college skills exam will be placed into developmental courses until the student passes that specific section, thereby complying with the TASP mandate. State law permits a university to offer up to four developmental education courses: two in mathematics, one in reading, and one in writing. UTEP uses higher cut-off scores in its placement examination for specific curricular areas.

**UTEP Courses:** *The courses in italics are currently offered at UTEP.* Previous courses have been modified and re-numbered in response to state policy changes.

**Enrollment for Different Reasons:** The table includes first-time entering students affected by the TASP mandate, i.e., they are required by state legislative mandate to participate in remediation as a result of their placement examination scores in mathematics, reading, or writing. UTEP also uses higher cut-off scores to place additional students in specific developmental education courses. In addition, students can voluntarily enroll in developmental education courses if they want to improve their basic academic skills.

**Therefore, the above enrollment figures represent duplicate head counts;** i.e., a student can be simultaneously enrolled in more than one developmental education course and may repeat a course in subsequent semesters.

Source: UTEP CBM 004 reports to the Texas Higher Education Coordinating Board.

**SECTION 7**  
**TABLE OF CONTENTS**  
**(Graphics are italicized)**

	<u>Page</u>
Total Faculty, By Department, Full-Time Equivalent & Headcount -----	7-1
Total Faculty, By Department, Tenured/Tenure-Track and Nontenure-Track -----	7-3
Total Faculty, By College, By Gender, By Ethnicity -----	7-5
<i>Fall 2007 Faculty, By Ethnicity</i> -----	7-7
<i>Fall 2007 Faculty, By College</i> -----	7-8
Tenured/Tenure-Track Faculty, By Rank, Fall 2007 -----	7-9
Tenured/Tenure-Track Faculty, By Gender, By Ethnicity, Fall 2007 -----	7-10
Nontenure-Track Faculty, By Gender, By Ethnicity, Fall 2007-----	7-11
Average Faculty Salaries, By Department, By Rank, Fall 2007 -----	7-13
Full-Time Staff, By EEO Classification, By Gender & Ethnicity, Fall 2007 -----	7-14

**FACULTY & STAFF**



## TOTAL FACULTY

### By Department

#### Full-Time Equivalent & Headcount

	Fall 2007		Fall 2006		Fall 2005		Fall 2004		Fall 2003	
	FTE	HDCT	FTE	HDCT	FTE	HDCT	FTE	HDCT	FTE	HDCT
<b>BUSINESS ADMINISTRATION</b>	<b>63.4</b>	<b>82</b>	<b>62.0</b>	<b>78</b>	<b>71.3</b>	<b>82</b>	<b>69.2</b>	<b>80</b>	<b>65.8</b>	<b>77</b>
Accounting	15.0	20	12.4	19	14.8	17	14.2	18	12.4	16
Business Administration (Dean's Office)	4.5	9	3.0	6	2.0	2	—	—	2.0	2
Economics & Finance	16.8	19	14.6	17	16.2	18	18.2	21	16.8	18
Information & Decision Sciences	12.3	17	16.4	19	18.7	21	19.0	20	18.2	19
Marketing & Management	14.8	17	15.6	17	19.6	24	17.8	21	16.4	22
<b>EDUCATION</b>	<b>73.4</b>	<b>117</b>	<b>72.0</b>	<b>111</b>	<b>71.0</b>	<b>111</b>	<b>66.6</b>	<b>100</b>	<b>52.1</b>	<b>90</b>
College of Education (Dean's Office)	0.0	0	0.0	0	3.2	4	1.0	1	1.0	1
Educational Leadership & Foundations	10.6	17	11.8	18	13.0	19	12.0	16	10.2	11
Educational Psych & Special Services	13.2	23	13.8	23	14.4	24	14.6	20	11.0	17
Teacher Education	49.6	77	46.4	70	40.4	64	39.0	63	29.9	61
<b>ENGINEERING</b>	<b>83.8</b>	<b>109</b>	<b>84.8</b>	<b>112</b>	<b>83.8</b>	<b>99</b>	<b>77.5</b>	<b>90</b>	<b>73.2</b>	<b>84</b>
Civil Engineering	14.6	20	15.6	20	11.2	14	12.5	14	11.4	14
College of Engineering (Dean's Office)	1.0	3	0.0	0	3.0	3	2.0	4	2.0	3
Computer Science	15.4	16	17.0	19	16.9	18	15.0	19	16.1	19
Electrical & Computer Engineering	24.7	32	27.0	36	26.3	31	23.3	27	19.9	22
Industrial Engineering	7.6	10	—	—	—	—	—	—	—	—
Mechanical Engineering	12.0	17	—	—	—	—	—	—	—	—
Mechanical & Industrial Engineering	—	—	16.8	25	18.2	22	16.7	18	15.3	17
Metallurgical & Materials Engineering	8.5	11	8.4	12	8.2	11	8.0	8	8.5	9
<b>LIBERAL ARTS</b>	<b>297.7</b>	<b>438</b>	<b>311.1</b>	<b>439</b>	<b>311.6</b>	<b>436</b>	<b>299.6</b>	<b>398</b>	<b>274.5</b>	<b>361</b>
Aerospace Studies	0.2	1	0.0	3	0.0	2	0.0	3	0.0	3
Art	21.0	39	21.0	36	20.7	34	20.6	33	19.2	30
Communication	22.6	32	23.7	28	23.3	28	24.0	27	22.4	27
Creative Writing	8.0	9	11.0	17	7.5	9	—	—	—	—
Criminal Justice	3.6	12	4.4	12	5.6	12	3.4	9	3.0	7
English	62.5	87	68.3	92	72.8	98	73.8	88	69.1	83
History	21.9	30	24.1	33	24.3	34	22.4	29	21.7	26
Interdisciplinary (Liberal Arts)	1.8	2	1.4	2	3.2	5	5.6	9	6.2	11
KTEP	—	—	—	—	—	—	0.5	2	0.5	2
Languages & Linguistics	37.4	59	38.4	51	38.7	57	39.5	55	35.3	50
Liberal Arts (Dean's Office)	5.8	18	4.6	16	9.2	18	3.7	7	1.0	1
Military Science	2.0	10	2.0	6	0.0	6	0.0	6	0.0	7
Music	29.0	34	29.6	36	29.5	34	28.1	32	26.5	29
Philosophy	6.5	7	6.5	7	6.5	7	6.5	7	6.9	8
Political Science	20.3	25	19.8	24	18.8	24	17.7	22	16.8	21
Psychology	22.6	32	22.9	33	20.8	32	19.4	26	15.7	20
Religious Studies	0.8	3	0.8	4	0.4	2	0.4	2	0.6	3
Social Work	—	—	—	—	—	—	4.8	7	5.4	6
Sociology & Anthropology	17.9	22	18.6	23	14.7	16	12.6	17	13.2	15
Theatre Arts	—	—	—	—	1.0	1	0.0	0	0.0	1
Theatre, Dance and Film	13.8	16	14.0	16	14.6	17	16.6	17	11.0	11

	Fall 2007		Fall 2006		Fall 2005		Fall 2004		Fall 2003	
	FTE	HDCT	FTE	HDCT	FTE	HDCT	FTE	HDCT	FTE	HDCT
<b>HEALTH SCIENCES</b>	<b>55.0</b>	<b>74</b>	<b>94.3</b>	<b>143</b>	<b>89.5</b>	<b>130</b>	<b>77.9</b>	<b>114</b>	<b>79.5</b>	<b>105</b>
Health Promotion	20.3	27	19.3	32	16.0	24	—	—	—	—
Health Sciences	6.0	6	8.0	9	15.8	29	28.2	51	23.9	36
Health Sciences (Dean's Office)	0.0	0	0.0	1	1.0	1	1.9	5	7.3	16
Kinesiology	11.6	17	12.2	20	—	—	—	—	—	—
Occupational Therapy	—	—	—	—	—	—	4.4	5	5.0	5
Physical Therapy	—	—	—	—	—	—	7.0	7	9.0	9
Rehabilitation Sciences	17.1	24	18.2	25	16.2	21	—	—	—	—
School of Nursing	—	—	36.6	56	40.5	55	36.4	46	34.3	39
<b>SCHOOL OF NURSING</b>	<b>35.9</b>	<b>56</b>	<b>0.0</b>	<b>0</b>	<b>0.0</b>	<b>0</b>	<b>0.0</b>	<b>0</b>	<b>0.0</b>	<b>0</b>
School of Nursing	35.9	56	—	—	—	—	—	—	—	—
<b>SCIENCE</b>	<b>135.4</b>	<b>184</b>	<b>144.3</b>	<b>189</b>	<b>141.9</b>	<b>186</b>	<b>133.0</b>	<b>160</b>	<b>122.3</b>	<b>148</b>
Biological Sciences	36.0	52	32.8	44	28.6	41	23.2	25	23.0	26
Chemistry	15.4	19	17.6	22	15.5	20	15.2	19	15.5	19
College of Science (Dean's Office)	0.0	1	—	—	4.0	4	3.0	3	5.0	5
Geological Sciences	16.0	21	14.5	21	11.5	17	12.5	15	13.0	14
Mathematical Sciences	48.2	63	61.1	74	64.0	77	63.6	77	51.4	66
Physics	19.8	28	18.3	28	18.3	27	15.5	21	14.4	18
<b>University College</b>	<b>31.8</b>	<b>72</b>	<b>18.4</b>	<b>54</b>	<b>16.3</b>	<b>44</b>	<b>10.3</b>	<b>34</b>	<b>4.2</b>	<b>35</b>
Tutoring and Learning	—	—	—	—	—	—	0.2	2	0.2	5
University College	31.8	72	18.4	54	14.1	29	8.4	9	0.0	0
University Studies	—	—	—	—	2.2	15	1.7	23	4.0	30
<b>Graduate Studies</b>	<b>1.0</b>	<b>3</b>	<b>2.0</b>	<b>2</b>	<b>1.0</b>	<b>1</b>	<b>1.0</b>	<b>1</b>	<b>0.0</b>	<b>0</b>
Ctr. for Environmental Resource Mgmt.	0.0	0	—	—	—	—	—	—	—	—
Graduate Studies	0.0	0	0.0	0	1.0	1	1.0	1	0.0	0
Materials Research and Technology Institute	1.0	3	2.0	2	—	—	—	—	—	—
<b>Office of Academic Affairs</b>	<b>1.0</b>	<b>5</b>	<b>0.0</b>	<b>4</b>	<b>6.2</b>	<b>12</b>	<b>5.4</b>	<b>9</b>	<b>4.3</b>	<b>6</b>
Ctr. for Environmental Resource Mgmt.	—	—	—	—	1.0	2	—	—	—	—
Institute for Policy & Econ. Development	1.0	5	0.0	4	0.2	4	1.0	1	0.0	0
Office of Academic Affairs	—	—	—	—	5.0	6	4.4	8	4.3	6
<b>Continuing Education</b>	<b>4.3</b>	<b>17</b>	<b>1.1</b>	<b>15</b>	<b>1.7</b>	<b>12</b>	<b>1.3</b>	<b>6</b>	<b>1.7</b>	<b>9</b>
Professional and Continuing Education	4.3	17	1.1	15	1.7	12	1.3	6	1.7	9
<b>Unknown</b>	<b>—</b>	<b>—</b>	<b>—</b>	<b>—</b>	<b>2.2</b>	<b>5</b>	<b>1.4</b>	<b>5</b>	<b>0.9</b>	<b>4</b>
<b>TOTAL UNIVERSITY</b>	<b>782.7</b>	<b>1,157</b>	<b>790.0</b>	<b>1,147</b>	<b>796.5</b>	<b>1,118</b>	<b>743.2</b>	<b>997</b>	<b>678.5</b>	<b>919</b>

## TOTAL FACULTY

### By Department

#### Tenured/Tenure-Track & Nontenure-Track

	Fall 2007		Fall 2006		Fall 2005		Fall 2004		Fall 2003	
	T/TT	NT	T/TT	NT	T/TT	NT	T/TT	NT	T/TT	NT
<b><i>BUSINESS ADMINISTRATION</i></b>	<b>46</b>	<b>36</b>	<b>44</b>	<b>34</b>	<b>53</b>	<b>29</b>	<b>47</b>	<b>33</b>	<b>46</b>	<b>31</b>
Accounting	11	9	9	10	11	6	10	8	9	7
Business Administration (Dean's Office)	0	9	0	6	2	0	0	0	2	0
Economics & Finance	14	5	11	6	12	6	13	8	13	5
Information & Decision Sciences	8	9	11	8	13	8	12	8	10	9
Marketing & Management	13	4	13	4	15	9	12	9	12	10
<b><i>EDUCATION</i></b>	<b>50</b>	<b>67</b>	<b>52</b>	<b>59</b>	<b>51</b>	<b>60</b>	<b>50</b>	<b>50</b>	<b>43</b>	<b>47</b>
College of Education (Dean's Office)	0	0	0	0	3	1	1	0	1	0
Educational Leadership & Foundations	9	8	10	8	11	8	10	6	9	2
Educational Psych & Special Services	9	14	12	11	11	13	13	7	10	7
Teacher Education	32	45	30	40	26	38	26	37	23	38
<b><i>ENGINEERING</i></b>	<b>73</b>	<b>36</b>	<b>73</b>	<b>39</b>	<b>72</b>	<b>27</b>	<b>68</b>	<b>22</b>	<b>61</b>	<b>23</b>
Civil Engineering	14	6	15	5	11	3	12	2	11	3
College of Engineering (Dean's Office)	0	3	0	0	3	0	2	2	2	1
Computer Science	13	3	14	5	12	6	12	7	11	8
Electrical & Computer Engineering	21	11	22	14	22	9	20	7	17	5
Industrial Engineering	7	3	—	—	—	—	—	—	—	—
Mechanical Engineering	11	6	—	—	—	—	—	—	—	—
Mechanical & Industrial Engineering	—	—	15	10	17	5	15	3	13	4
Metallurgical & Materials Engineering	7	4	7	5	7	4	7	1	7	2
<b><i>LIBERAL ARTS</i></b>	<b>177</b>	<b>261</b>	<b>182</b>	<b>257</b>	<b>185</b>	<b>251</b>	<b>178</b>	<b>220</b>	<b>165</b>	<b>196</b>
Aerospace Studies	0	1	0	3	0	2	0	3	0	3
Art	10	29	11	25	12	22	12	21	10	20
Communication	11	21	12	16	12	16	12	15	10	17
Creative Writing	7	2	6	11	6	3	—	—	—	—
Criminal Justice	1	11	1	11	2	10	1	8	1	6
English	31	56	30	62	31	67	32	56	32	51
History	18	12	18	15	18	16	16	13	16	10
Interdisciplinary (Liberal Arts)	0	2	0	2	1	4	2	7	2	9
KTEP	—	—	—	—	—	—	0	2	0	2
Languages & Linguistics	15	44	16	35	16	41	16	39	13	37
Liberal Arts (Dean's Office)	1	17	0	16	5	13	2	5	1	0
Military Science	0	10	0	6	0	6	0	6	0	7
Music	22	12	22	14	21	13	21	11	19	10
Philosophy	6	1	6	1	6	1	6	1	6	2
Political Science	15	10	17	7	17	7	16	6	15	6
Psychology	18	14	19	14	17	15	16	10	14	6
Religious Studies	0	3	0	4	0	2	0	2	0	3
Social Work	—	—	—	—	—	—	2	5	4	2
Sociology & Anthropology	16	6	16	7	11	5	11	6	12	3
Theatre Arts	—	—	—	—	1	0	0	0	0	1
Theatre, Dance and Film	6	10	8	8	9	8	13	4	10	1



	Fall 2007		Fall 2006		Fall 2005		Fall 2004		Fall 2003	
	T/TT	NT	T/TT	NT	T/TT	NT	T/TT	NT	T/TT	NT
<b>HEALTH SCIENCES</b>	<b>30</b>	<b>44</b>	<b>37</b>	<b>106</b>	<b>39</b>	<b>91</b>	<b>33</b>	<b>81</b>	<b>38</b>	<b>67</b>
Health Promotion	10	17	9	23	6	18	—	—	—	—
Health Sciences	4	2	4	5	11	18	17	34	16	20
Heath Sciences (Dean's Office)	0	0	0	1	1	0	1	4	1	15
Kinesiology	6	11	6	14	—	—	—	—	—	—
Occupational Therapy	—	—	—	—	—	—	2	3	4	1
Physical Therapy	—	—	—	—	—	—	5	2	7	2
Rehabilitation Sciences	10	14	9	16	10	11	—	—	—	—
School of Nursing	—	—	9	47	11	44	8	38	10	29
<b>SCHOOL OF NURSING</b>	<b>8</b>	<b>48</b>	<b>0</b>	<b>0</b>	<b>0</b>	<b>0</b>	<b>0</b>	<b>0</b>	<b>0</b>	<b>0</b>
School of Nursing	8	48	—	—	—	—	—	—	—	—
<b>SCIENCE</b>	<b>97</b>	<b>87</b>	<b>96</b>	<b>93</b>	<b>94</b>	<b>92</b>	<b>86</b>	<b>74</b>	<b>84</b>	<b>64</b>
Biological Sciences	29	23	30	14	27	14	22	3	22	4
Chemistry	14	5	14	8	14	6	14	5	14	5
College of Science (Dean's Office)	0	1	0	0	4	0	3	0	2	3
Geological Sciences	15	6	14	7	11	6	11	4	13	1
Mathematical Sciences	25	38	25	49	25	52	25	52	23	43
Physics	14	14	13	15	13	14	11	10	10	8
<b>University College</b>	<b>0</b>	<b>72</b>	<b>0</b>	<b>54</b>	<b>1</b>	<b>43</b>	<b>0</b>	<b>34</b>	<b>0</b>	<b>35</b>
Tutoring and Learning	—	—	—	—	—	—	0	2	0	5
University College	0	72	0	54	0	29	0	9	0	0
University Studies	—	—	—	—	1	14	0	23	0	30
<b>Graduate Studies</b>	<b>1</b>	<b>2</b>	<b>2</b>	<b>0</b>	<b>1</b>	<b>0</b>	<b>1</b>	<b>0</b>	<b>0</b>	<b>0</b>
Ctr. for Environmental Resource Management	0	0	—	—	—	—	—	—	—	—
Graduate Studies	0	0	0	0	1	0	1	0	0	0
Materials Research and Technology Institute	1	2	2	0	—	—	—	—	—	—
<b>Office of Academic Affairs</b>	<b>1</b>	<b>4</b>	<b>0</b>	<b>4</b>	<b>5</b>	<b>7</b>	<b>5</b>	<b>4</b>	<b>4</b>	<b>2</b>
Ctr. for Environmental Resource Management	—	—	—	—	0	2	—	—	—	—
Institute for Policy & Economic Development	1	4	0	4	0	4	1	0	0	0
Office of Academic Affairs	—	—	—	—	5	1	4	4	4	2
<b>Continuing Education</b>	<b>0</b>	<b>17</b>	<b>0</b>	<b>15</b>	<b>0</b>	<b>12</b>	<b>0</b>	<b>6</b>	<b>0</b>	<b>9</b>
Professional & Continuing Education	0	17	0	15	0	12	0	6	0	9
<b>Unknown</b>	<b>0</b>	<b>0</b>	<b>0</b>	<b>0</b>	<b>1</b>	<b>4</b>	<b>0</b>	<b>5</b>	<b>0</b>	<b>4</b>
<b>TOTAL UNIVERSITY</b>	<b>483</b>	<b>674</b>	<b>486</b>	<b>661</b>	<b>502</b>	<b>616</b>	<b>468</b>	<b>529</b>	<b>441</b>	<b>478</b>

**TOTAL FACULTY**  
By College, By Gender, By Ethnicity

	Fall 2007		Fall 2006		Fall 2005		Fall 2004		Fall 2003	
	M	F	M	F	M	F	M	F	M	F
<b>BUSINESS ADMINISTRATION</b>	<b>60</b>	<b>22</b>	<b>59</b>	<b>19</b>	<b>62</b>	<b>20</b>	<b>63</b>	<b>17</b>	<b>60</b>	<b>17</b>
White	40	10	40	10	41	12	38	10	39	12
Black	3	0	4	0	3	0	3	0	3	0
Hispanic	10	5	8	4	8	5	10	4	9	3
Asian-American	6	2	7	2	9	2	7	2	6	1
Native American	0	0	0	0	0	0	0	0	0	0
International	1	5	0	3	1	1	5	1	3	1
<b>EDUCATION</b>	<b>46</b>	<b>71</b>	<b>43</b>	<b>68</b>	<b>43</b>	<b>68</b>	<b>39</b>	<b>61</b>	<b>32</b>	<b>58</b>
White	23	33	21	31	21	32	19	32	16	29
Black	0	3	1	2	3	2	2	1	1	1
Hispanic	22	32	20	34	17	33	16	27	13	28
Asian-American	0	0	0	0	1	0	1	0	1	0
Native American	0	2	0	0	0	0	0	0	0	0
International	1	1	1	1	1	1	1	1	1	0
<b>ENGINEERING</b>	<b>96</b>	<b>13</b>	<b>98</b>	<b>14</b>	<b>88</b>	<b>11</b>	<b>80</b>	<b>10</b>	<b>75</b>	<b>9</b>
White	43	4	45	4	44	2	41	3	42	3
Black	2	0	1	0	1	0	0	0	0	0
Hispanic	20	4	18	5	17	5	16	5	14	4
Asian-American	10	0	12	0	12	0	11	0	9	0
Native American	1	0	1	0	1	0	1	0	1	0
International	20	5	21	5	13	4	11	2	9	2
<b>LIBERAL ARTS</b>	<b>253</b>	<b>185</b>	<b>246</b>	<b>193</b>	<b>252</b>	<b>184</b>	<b>220</b>	<b>178</b>	<b>210</b>	<b>151</b>
White	163	110	162	118	169	120	139	123	129	106
Black	8	3	5	2	3	3	4	4	7	3
Hispanic	70	59	63	57	65	49	64	46	61	34
Asian-American	6	3	5	5	5	3	4	1	4	1
Native American	1	3	1	1	2	1	2	1	2	2
International	5	7	10	10	8	8	7	3	7	5
<b>HEALTH SCIENCES</b>	<b>27</b>	<b>47</b>	<b>46</b>	<b>97</b>	<b>36</b>	<b>94</b>	<b>37</b>	<b>77</b>	<b>34</b>	<b>71</b>
White	13	30	21	53	20	55	20	50	21	50
Black	1	0	1	0	1	3	1	2	1	1
Hispanic	7	11	16	33	9	31	12	20	8	15
Asian-American	1	2	1	7	1	3	1	3	2	4
Native American	0	2	1	1	1	0	0	2	0	1
International	5	1	6	3	4	2	3	0	2	0
Unknown	0	1	0	0	0	0	0	0	0	0
<b>SCHOOL OF NURSING</b>	<b>10</b>	<b>46</b>	<b>0</b>	<b>0</b>	<b>0</b>	<b>0</b>	<b>0</b>	<b>0</b>	<b>0</b>	<b>0</b>
White	4	24	—	—	—	—	—	—	—	—
Black	0	0	—	—	—	—	—	—	—	—
Hispanic	6	18	—	—	—	—	—	—	—	—
Asian-American	0	4	—	—	—	—	—	—	—	—
Native American	0	0	—	—	—	—	—	—	—	—
International	0	0	—	—	—	—	—	—	—	—
<b>SCIENCE</b>	<b>138</b>	<b>46</b>	<b>144</b>	<b>45</b>	<b>141</b>	<b>45</b>	<b>120</b>	<b>40</b>	<b>112</b>	<b>36</b>
White	81	24	87	24	86	23	71	24	70	22
Black	2	0	2	1	2	0	3	0	1	0
Hispanic	29	6	23	8	22	11	24	6	23	9
Asian-American	6	6	6	3	6	3	5	5	6	3
Native American	0	0	0	0	0	0	1	0	1	0
International	20	10	25	9	25	8	16	5	11	2
Unknown	0	0	1	0	—	—	—	—	—	—

	Fall 2007		Fall 2006		Fall 2005		Fall 2004		Fall 2003	
	M	F	M	F	M	F	M	F	M	F
<b>UNIVERSITY COLLEGE</b>	<b>32</b>	<b>40</b>	<b>21</b>	<b>33</b>	<b>13</b>	<b>31</b>	<b>12</b>	<b>22</b>	<b>13</b>	<b>22</b>
White	18	27	11	18	6	15	5	12	5	13
Black	0	2	0	3	0	3	0	4	1	2
Hispanic	9	10	8	10	5	9	5	4	5	7
Asian-American	2	0	2	0	1	0	0	1	0	0
Native American	0	0	0	0	0	0	0	0	0	0
International	3	1	0	2	1	4	2	1	2	0
<b>GRADUATE STUDIES</b>	<b>1</b>	<b>2</b>	<b>2</b>	<b>0</b>	<b>1</b>	<b>0</b>	<b>1</b>	<b>0</b>	<b>0</b>	<b>0</b>
White	1	1	1	0	1	0	1	0	0	0
Black	0	0	0	0	0	0	0	0	0	0
Hispanic	0	1	1	0	0	0	0	0	0	0
Asian-American	0	0	0	0	0	0	0	0	0	0
Native American	0	0	0	0	0	0	0	0	0	0
International	0	0	0	0	0	0	0	0	0	0
Unknown	0	0	0	0	0	0	0	0	0	0
<b>OFFICE OF ACADEMIC AFFAIRS</b>	<b>3</b>	<b>2</b>	<b>2</b>	<b>2</b>	<b>9</b>	<b>3</b>	<b>6</b>	<b>3</b>	<b>3</b>	<b>3</b>
White	2	2	0	2	4	3	3	3	1	2
Black	0	0	0	0	0	0	0	0	0	0
Hispanic	1	0	2	0	5	0	3	0	2	1
Asian-American	0	0	0	0	0	0	0	0	0	0
Native American	0	0	0	0	0	0	0	0	0	0
International	0	0	0	0	0	0	0	0	0	0
Unknown	0	0	0	0	0	0	0	0	0	0
<b>CONTINUING EDUCATION</b>	<b>9</b>	<b>8</b>	<b>8</b>	<b>7</b>	<b>6</b>	<b>6</b>	<b>2</b>	<b>4</b>	<b>4</b>	<b>5</b>
White	1	4	1	3	2	5	2	2	3	3
Black	0	0	0	0	1	0	0	0	0	0
Hispanic	7	1	4	1	2	1	0	1	1	1
Asian-American	0	1	0	0	0	0	0	1	0	1
Native American	0	0	0	0	0	0	0	0	0	0
International	0	0	0	1	1	0	0	0	0	0
Unknown	1	2	3	2	—	—	—	—	—	—
<b>UNKNOWN</b>	<b>0</b>	<b>0</b>	<b>0</b>	<b>0</b>	<b>4</b>	<b>1</b>	<b>4</b>	<b>1</b>	<b>3</b>	<b>1</b>
White	0	0	0	0	2	1	2	1	1	1
Black	0	0	0	0	1	0	0	0	0	0
Hispanic	0	0	0	0	1	0	2	0	1	0
Asian-American	0	0	0	0	0	0	0	0	0	0
Native American	0	0	0	0	0	0	0	0	0	0
International	0	0	0	0	0	0	0	0	1	0
<b>TOTAL UNIVERSITY</b>	<b>675</b>	<b>482</b>	<b>669</b>	<b>478</b>	<b>655</b>	<b>463</b>	<b>584</b>	<b>413</b>	<b>546</b>	<b>373</b>
White	389	269	389	263	396	268	341	260	327	241
Black	16	8	14	8	15	11	13	11	14	7
Hispanic	181	147	163	152	151	144	152	113	137	102
Asian-American	31	18	33	17	35	11	29	13	28	10
Native American	2	7	3	2	4	1	4	3	4	3
International	55	30	63	34	54	28	45	13	36	10
Unknown	1	3	4	2	0	0	0	0	0	0

## Fall 2007 Faculty, By Ethnicity

**Tenured\Tenure-Track**  
**N = 483**

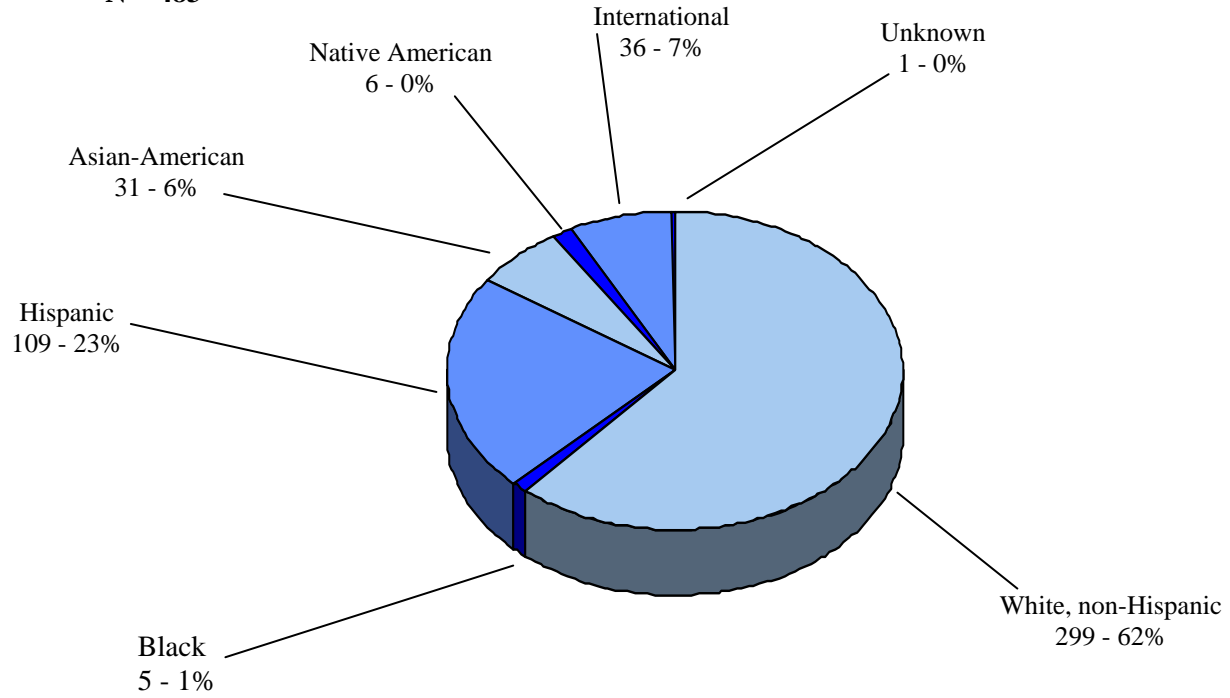

**Total**  
**N = 1,157**

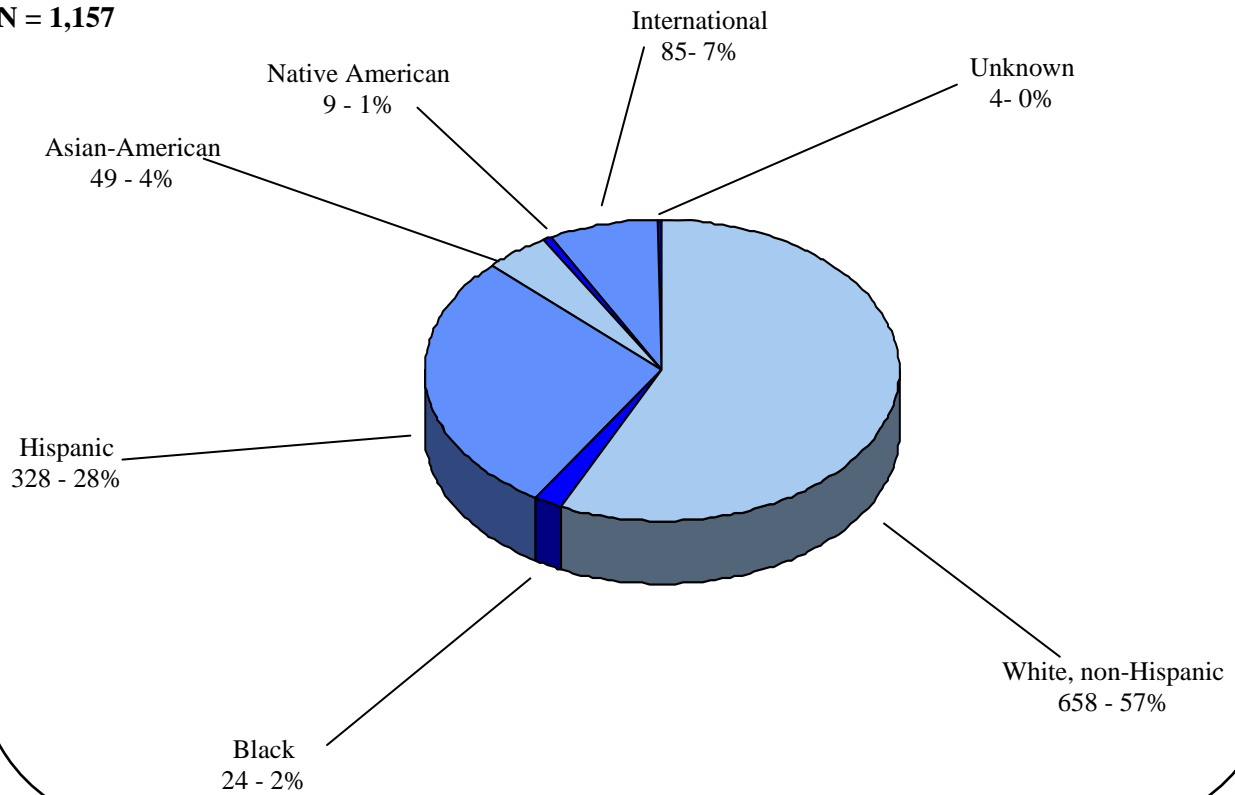

## Fall 2007 Faculty By College

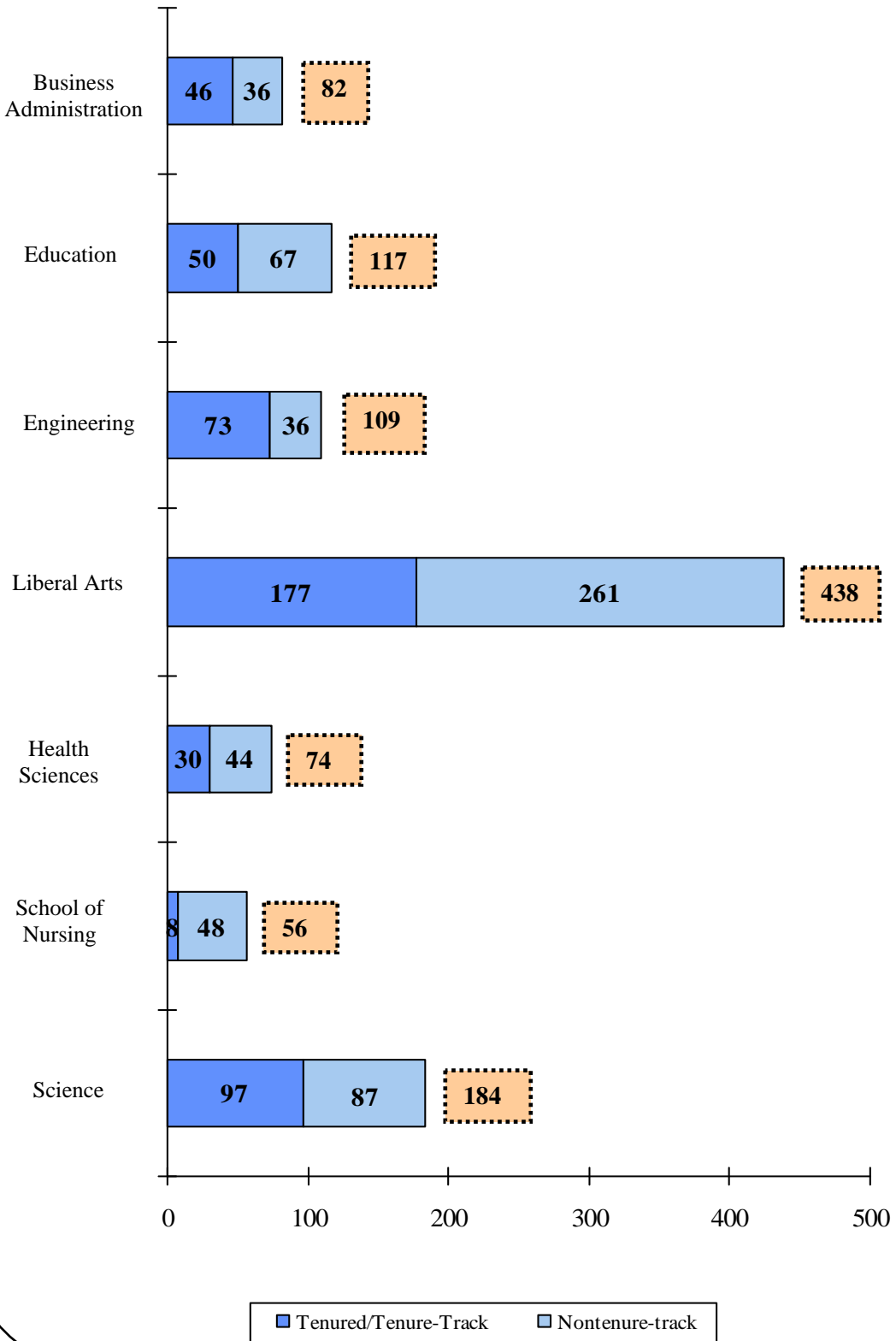

**TENURED/TENURE-TRACK FACULTY**

By Rank  
Fall 2007

	Professor		Associate Professor		Assistant Professor		Other Faculty		TOTAL	
	T	T/T	T	T/T	T	T/T	T	T/T	T	T/T
<b>BUSINESS ADMINISTRATION</b>	<b>17</b>	<b>0</b>	<b>13</b>	<b>1</b>	<b>2</b>	<b>13</b>	<b>0</b>	<b>0</b>	<b>32</b>	<b>14</b>
Accounting	3	0	4	0	2	2	0	0	9	2
Economics & Finance	6	0	3	1	0	4	0	0	9	5
Information & Decision Sciences	3	0	4	0	0	1	0	0	7	1
Marketing & Management	5	0	2	0	0	6	0	0	7	6
<b>EDUCATION</b>	<b>12</b>	<b>0</b>	<b>14</b>	<b>4</b>	<b>0</b>	<b>20</b>	<b>0</b>	<b>0</b>	<b>26</b>	<b>24</b>
Educational Leadership & Foundations	3	0	2	1	0	3	0	0	5	4
Educational Psych & Special Services	0	0	6	0	0	3	0	0	6	3
Teacher Education	9	0	6	3	0	14	0	0	15	17
<b>ENGINEERING</b>	<b>30</b>	<b>0</b>	<b>17</b>	<b>3</b>	<b>1</b>	<b>22</b>	<b>0</b>	<b>0</b>	<b>48</b>	<b>25</b>
Civil Engineering	9	0	2	1	0	2	0	0	11	3
Computer Science	4	0	3	1	0	5	0	0	7	6
Electrical & Computer Engineering	7	0	7	1	0	6	0	0	14	7
Industrial Engineering	0	0	3	0	0	4	0	0	3	4
Mechanical Engineering	5	0	1	0	1	4	0	0	7	4
Metallurgical & Materials Engineering	5	0	1	0	0	1	0	0	6	1
<b>LIBERAL ARTS</b>	<b>54</b>	<b>0</b>	<b>65</b>	<b>3</b>	<b>2</b>	<b>53</b>	<b>0</b>	<b>0</b>	<b>121</b>	<b>56</b>
Art	3	0	5	0	0	2	0	0	8	2
Communication	2	0	6	0	1	2	0	0	9	2
Creative Writing	3	0	1	0	0	3	0	0	4	3
Criminal Justice	1	0	0	0	0	0	0	0	1	0
English	8	0	11	0	1	11	0	0	20	11
History	6	0	8	0	0	4	0	0	14	4
Languages & Linguistics	8	0	2	0	0	5	0	0	10	5
Liberal Arts (Dean's Office)	0	0	0	0	0	1	0	0	0	1
Music	5	0	10	0	0	7	0	0	15	7
Philosophy	1	0	4	0	0	1	0	0	5	1
Political Science	6	0	5	0	0	4	0	0	11	4
Psychology	7	0	6	1	0	4	0	0	13	5
Sociology & Anthropology	3	0	4	2	0	7	0	0	7	9
Theatre, Dance and Film	1	0	3	0	0	2	0	0	4	2
<b>HEALTH SCIENCES</b>	<b>8</b>	<b>0</b>	<b>8</b>	<b>1</b>	<b>0</b>	<b>13</b>	<b>0</b>	<b>0</b>	<b>16</b>	<b>14</b>
Health Promotion	3	0	5	1	0	1	0	0	8	2
Health Sciences	1	0	1	0	0	2	0	0	2	2
Kinesiology	2	0	1	0	0	3	0	0	3	3
Rehabilitation Sciences	2	0	1	0	0	7	0	0	3	7
<b>SCHOOL OF NURSING</b>	<b>4</b>	<b>0</b>	<b>0</b>	<b>1</b>	<b>0</b>	<b>3</b>	<b>0</b>	<b>0</b>	<b>4</b>	<b>4</b>
School of Nursing	4	0	0	1	0	3	0	0	4	4
<b>SCIENCE</b>	<b>34</b>	<b>0</b>	<b>22</b>	<b>9</b>	<b>1</b>	<b>31</b>	<b>0</b>	<b>0</b>	<b>57</b>	<b>40</b>
Biological Sciences	12	0	4	1	0	12	0	0	16	13
Chemistry	7	0	3	1	0	3	0	0	10	4
Geological Sciences	7	0	3	2	0	3	0	0	10	5
Mathematical Sciences	7	0	10	3	0	5	0	0	17	8
Physics	1	0	2	2	1	8	0	0	4	10
<b>GRADUATE STUDIES</b>	<b>1</b>	<b>0</b>	<b>0</b>	<b>0</b>	<b>0</b>	<b>0</b>	<b>0</b>	<b>0</b>	<b>1</b>	<b>0</b>
Materials Research and Technology Inst.	1	0	0	0	0	0	0	0	1	0
<b>OFFICE OF ACADEMIC AFFAIRS</b>	<b>1</b>	<b>0</b>	<b>0</b>	<b>0</b>	<b>0</b>	<b>0</b>	<b>0</b>	<b>0</b>	<b>1</b>	<b>0</b>
Institute for Policy & Econ. Development	1	0	0	0	0	0	0	0	1	0
<b>UNIVERSITY TOTAL</b>	<b>161</b>	<b>0</b>	<b>139</b>	<b>22</b>	<b>6</b>	<b>155</b>	<b>0</b>	<b>0</b>	<b>306</b>	<b>177</b>

**TENURED/TENURE-TRACK FACULTY**

By Gender, By Ethnicity

Fall 2007

	TOTAL		White		Black		Hispanic		Asian-American		Native American		International		Unknown	
	M	F	M	F	M	F	M	F	M	F	M	F	M	F	M	F
<b>BUSINESS ADMINISTRATION</b>	<b>36</b>	<b>10</b>	<b>26</b>	<b>3</b>	<b>2</b>	<b>0</b>	<b>4</b>	<b>3</b>	<b>4</b>	<b>2</b>	<b>0</b>	<b>0</b>	<b>0</b>	<b>2</b>	<b>0</b>	<b>0</b>
Accounting	6	5	6	3	0	0	0	0	0	1	0	0	0	1	0	0
Economics & Finance	13	1	11	0	0	0	1	0	1	1	0	0	0	0	0	0
Information & Decision Sciences	7	1	1	0	1	0	2	1	3	0	0	0	0	0	0	0
Marketing & Management	10	3	8	0	1	0	1	2	0	0	0	0	0	1	0	0
<b>EDUCATION</b>	<b>27</b>	<b>23</b>	<b>15</b>	<b>10</b>	<b>0</b>	<b>1</b>	<b>12</b>	<b>11</b>	<b>0</b>	<b>0</b>	<b>0</b>	<b>0</b>	<b>0</b>	<b>1</b>	<b>0</b>	<b>0</b>
Educational Leadership & Foundations	7	2	5	0	0	0	2	2	0	0	0	0	0	0	0	0
Educational Psych & Special Services	6	3	5	2	0	0	1	1	0	0	0	0	0	0	0	0
Teacher Education	14	18	5	8	0	1	9	8	0	0	0	0	0	1	0	0
<b>ENGINEERING</b>	<b>64</b>	<b>9</b>	<b>31</b>	<b>2</b>	<b>1</b>	<b>0</b>	<b>13</b>	<b>4</b>	<b>9</b>	<b>0</b>	<b>1</b>	<b>0</b>	<b>9</b>	<b>3</b>	<b>0</b>	<b>0</b>
Civil Engineering	13	1	6	1	0	0	3	0	4	0	0	0	0	0	0	0
Computer Science	10	3	6	1	0	0	0	1	0	0	0	0	4	1	0	0
Electrical & Computer Engineering	19	2	8	0	1	0	6	2	2	0	0	0	2	0	0	0
Industrial Engineering	5	2	0	0	0	0	2	0	2	0	0	0	1	2	0	0
Mechanical Engineering	10	1	6	0	0	0	1	1	0	0	1	0	2	0	0	0
Metallurgical & Materials Engineering	7	0	5	0	0	0	1	0	1	0	0	0	0	0	0	0
<b>LIBERAL ARTS</b>	<b>115</b>	<b>62</b>	<b>85</b>	<b>45</b>	<b>1</b>	<b>0</b>	<b>21</b>	<b>12</b>	<b>6</b>	<b>2</b>	<b>0</b>	<b>1</b>	<b>2</b>	<b>2</b>	<b>0</b>	<b>0</b>
Art	7	3	5	3	0	0	1	0	1	0	0	0	0	0	0	0
Communication	7	4	2	4	0	0	3	0	2	0	0	0	0	0	0	0
Creative Writing	6	1	2	0	0	0	3	1	0	0	0	0	1	0	0	0
Criminal Justice	1	0	1	0	0	0	0	0	0	0	0	0	0	0	0	0
English	13	18	12	14	0	0	1	2	0	1	0	0	0	1	0	0
History	13	5	9	2	1	0	1	2	2	0	0	0	0	1	0	0
Languages & Linguistics	8	7	5	5	0	0	3	2	0	0	0	0	0	0	0	0
Liberal Arts (Dean's Office)	0	1	0	1	0	0	0	0	0	0	0	0	0	0	0	0
Music	16	6	14	6	0	0	2	0	0	0	0	0	0	0	0	0
Philosophy	6	0	5	0	0	0	1	0	0	0	0	0	0	0	0	0
Political Science	11	4	8	1	0	0	2	2	0	1	0	0	1	0	0	0
Psychology	14	4	11	3	0	0	3	1	0	0	0	0	0	0	0	0
Sociology & Anthropology	8	8	6	5	0	0	1	2	1	0	0	1	0	0	0	0
Theatre, Dance and Film	5	1	5	1	0	0	0	0	0	0	0	0	0	0	0	0
<b>HEALTH SCIENCES</b>	<b>11</b>	<b>19</b>	<b>5</b>	<b>14</b>	<b>0</b>	<b>0</b>	<b>2</b>	<b>2</b>	<b>1</b>	<b>1</b>	<b>0</b>	<b>0</b>	<b>3</b>	<b>1</b>	<b>0</b>	<b>1</b>
Health Promotion	2	8	1	6	0	0	1	2	0	0	0	0	0	0	0	0
Health Sciences	1	3	0	1	0	0	1	0	0	1	0	0	0	0	0	1
Kinesiology	3	3	1	2	0	0	0	0	1	0	0	0	1	1	0	0
Rehabilitation Sciences	5	5	3	5	0	0	0	0	0	0	0	0	2	0	0	0
<b>SCHOOL OF NURSING</b>	<b>2</b>	<b>6</b>	<b>2</b>	<b>2</b>	<b>0</b>	<b>0</b>	<b>0</b>	<b>4</b>	<b>0</b>	<b>0</b>	<b>0</b>	<b>0</b>	<b>0</b>	<b>0</b>	<b>0</b>	<b>0</b>
School of Nursing	2	6	2	2	0	0	0	4	0	0	0	0	0	0	0	0
<b>SCIENCE</b>	<b>75</b>	<b>22</b>	<b>44</b>	<b>13</b>	<b>0</b>	<b>0</b>	<b>16</b>	<b>5</b>	<b>4</b>	<b>2</b>	<b>0</b>	<b>0</b>	<b>11</b>	<b>2</b>	<b>0</b>	<b>0</b>
Biological Sciences	21	8	12	4	0	0	5	2	2	1	0	0	2	1	0	0
Chemistry	13	1	8	1	0	0	4	0	1	0	0	0	0	0	0	0
Geological Sciences	11	4	8	4	0	0	2	0	0	0	0	0	1	0	0	0
Mathematical Sciences	20	5	12	2	0	0	2	2	1	1	0	0	5	0	0	0
Physics	10	4	4	2	0	0	3	1	0	0	0	0	3	1	0	0
<b>Office of Academic Affairs</b>	<b>1</b>	<b>0</b>	<b>1</b>	<b>0</b>	<b>0</b>	<b>0</b>	<b>0</b>	<b>0</b>	<b>0</b>	<b>0</b>	<b>0</b>	<b>0</b>	<b>0</b>	<b>0</b>	<b>0</b>	<b>0</b>
Institute for Policy & Econ. Development	1	0	1	0	0	0	0	0	0	0	0	0	0	0	0	0
<b>GRADUATE STUDIES</b>	<b>1</b>	<b>0</b>	<b>1</b>	<b>0</b>	<b>0</b>	<b>0</b>	<b>0</b>	<b>0</b>	<b>0</b>	<b>0</b>	<b>0</b>	<b>0</b>	<b>0</b>	<b>0</b>	<b>0</b>	<b>0</b>
Materials Research and Technology Inst.	1	0	1	0	0	0	0	0	0	0	0	0	0	0	0	0
<b>UNIVERSITY TOTAL</b>	<b>332</b>	<b>151</b>	<b>210</b>	<b>89</b>	<b>4</b>	<b>1</b>	<b>68</b>	<b>41</b>	<b>24</b>	<b>7</b>	<b>1</b>	<b>1</b>	<b>25</b>	<b>11</b>	<b>0</b>	<b>1</b>

## NONTENURE-TRACK FACULTY

By Gender, By Ethnicity  
Fall 2007

	TOTAL		White		Black		Hispanic		Asian-American		Native American		International		Unknown	
	M	F	M	F	M	F	M	F	M	F	M	F	M	F	M	F
<b>BUSINESS ADMINISTRATION</b>	<b>24</b>	<b>12</b>	<b>14</b>	<b>7</b>	<b>1</b>	<b>0</b>	<b>6</b>	<b>2</b>	<b>2</b>	<b>0</b>	<b>0</b>	<b>0</b>	<b>1</b>	<b>3</b>	<b>0</b>	<b>0</b>
Accounting	5	4	4	3	0	0	1	1	0	0	0	0	0	0	0	0
Business Administration (Dean's Office)	6	3	2	0	0	0	4	0	0	0	0	0	0	3	0	0
Economics & Finance	4	1	3	0	1	0	0	1	0	0	0	0	0	0	0	0
Information & Decision Sciences	9	0	5	0	0	0	1	0	2	0	0	0	1	0	0	0
Marketing & Management	0	4	0	4	0	0	0	0	0	0	0	0	0	0	0	0
<b>EDUCATION</b>	<b>19</b>	<b>48</b>	<b>8</b>	<b>23</b>	<b>0</b>	<b>2</b>	<b>10</b>	<b>21</b>	<b>0</b>	<b>0</b>	<b>0</b>	<b>2</b>	<b>1</b>	<b>0</b>	<b>0</b>	<b>0</b>
Educational Leadership & Foundations	4	4	3	0	0	1	1	3	0	0	0	0	0	0	0	0
Educational Psych & Special Services	3	11	1	7	0	1	2	3	0	0	0	0	0	0	0	0
Teacher Education	12	33	4	16	0	0	7	15	0	0	0	2	1	0	0	0
<b>ENGINEERING</b>	<b>32</b>	<b>4</b>	<b>12</b>	<b>2</b>	<b>1</b>	<b>0</b>	<b>7</b>	<b>0</b>	<b>1</b>	<b>0</b>	<b>0</b>	<b>0</b>	<b>11</b>	<b>2</b>	<b>0</b>	<b>0</b>
Civil Engineering	6	0	4	0	0	0	1	0	0	0	0	0	1	0	0	0
College of Engineering (Dean's Office)	2	1	1	1	1	0	0	0	0	0	0	0	0	0	0	0
Computer Science	2	1	1	1	0	0	1	0	0	0	0	0	0	0	0	0
Electrical & Computer Engineering	10	1	2	0	0	0	3	0	0	0	0	0	5	1	0	0
Industrial Engineering	3	0	0	0	0	0	1	0	0	0	0	0	2	0	0	0
Mechanical Engineering	5	1	2	0	0	0	0	0	1	0	0	0	2	1	0	0
Metallurgical & Materials Engineering	4	0	2	0	0	0	1	0	0	0	0	0	1	0	0	0
<b>LIBERAL ARTS</b>	<b>138</b>	<b>123</b>	<b>78</b>	<b>65</b>	<b>7</b>	<b>3</b>	<b>49</b>	<b>47</b>	<b>0</b>	<b>1</b>	<b>1</b>	<b>2</b>	<b>3</b>	<b>5</b>	<b>0</b>	<b>0</b>
Aerospace Studies	0	1	0	0	0	1	0	0	0	0	0	0	0	0	0	0
Art	13	16	10	11	0	0	3	4	0	0	0	1	0	0	0	0
Communication	11	10	4	8	0	0	7	2	0	0	0	0	0	0	0	0
Creative Writing	1	1	1	1	0	0	0	0	0	0	0	0	0	0	0	0
Criminal Justice	9	2	6	0	1	1	2	1	0	0	0	0	0	0	0	0
English	21	35	15	23	1	1	4	10	0	1	0	0	1	0	0	0
History	11	1	9	0	0	0	1	1	0	0	1	0	0	0	0	0
Interdisciplinary (Liberal Arts)	1	1	1	1	0	0	0	0	0	0	0	0	0	0	0	0
Languages & Linguistics	15	29	5	9	0	0	10	16	0	0	0	0	0	4	0	0
Liberal Arts (Dean's Office)	8	9	2	2	0	0	6	6	0	0	0	1	0	0	0	0
Military Science	10	0	5	0	2	0	3	0	0	0	0	0	0	0	0	0
Music	7	5	4	3	1	0	1	2	0	0	0	0	1	0	0	0
Philosophy	1	0	1	0	0	0	0	0	0	0	0	0	0	0	0	0
Political Science	10	0	4	0	0	0	6	0	0	0	0	0	0	0	0	0
Psychology	9	5	6	3	0	0	2	1	0	0	0	0	1	1	0	0
Religious Studies	2	1	1	1	1	0	0	0	0	0	0	0	0	0	0	0
Sociology & Anthropology	4	2	1	0	1	0	2	2	0	0	0	0	0	0	0	0
Theatre, Dance and Film	5	5	3	3	0	0	2	2	0	0	0	0	0	0	0	0
<b>HEALTH SCIENCES</b>	<b>16</b>	<b>28</b>	<b>8</b>	<b>16</b>	<b>1</b>	<b>0</b>	<b>5</b>	<b>9</b>	<b>0</b>	<b>1</b>	<b>0</b>	<b>2</b>	<b>2</b>	<b>0</b>	<b>0</b>	<b>0</b>
Health Promotion	6	11	3	3	1	0	1	5	0	1	0	2	1	0	0	0
Health Sciences	2	0	1	0	0	0	1	0	0	0	0	0	0	0	0	0
Kinesiology	5	6	2	3	0	0	2	3	0	0	0	0	1	0	0	0
Rehabilitation Sciences	3	11	2	10	0	0	1	1	0	0	0	0	0	0	0	0
<b>SCHOOL OF NURSING</b>	<b>8</b>	<b>40</b>	<b>2</b>	<b>22</b>	<b>0</b>	<b>0</b>	<b>6</b>	<b>14</b>	<b>0</b>	<b>4</b>	<b>0</b>	<b>0</b>	<b>0</b>	<b>0</b>	<b>0</b>	<b>0</b>
School of Nursing	8	40	2	22	0	0	6	14	0	4	0	0	0	0	0	0



	TOTAL		White		Black		Hispanic		Asian-American		Native American		International		Unknown	
	M	F	M	F	M	F	M	F	M	F	M	F	M	F	M	F
<b>SCIENCE</b>	<b>63</b>	<b>24</b>	<b>37</b>	<b>11</b>	<b>2</b>	<b>0</b>	<b>13</b>	<b>1</b>	<b>2</b>	<b>4</b>	<b>0</b>	<b>0</b>	<b>9</b>	<b>8</b>	<b>0</b>	<b>0</b>
Biological Sciences	12	11	9	6	0	0	3	0	0	2	0	0	0	3	0	0
Chemistry	4	1	3	1	0	0	0	0	1	0	0	0	0	0	0	0
College of Science (Dean's Office)	1	0	0	0	0	0	1	0	0	0	0	0	0	0	0	0
Geological Sciences	5	1	4	0	0	0	0	0	0	0	0	0	1	1	0	0
Mathematical Sciences	27	11	12	4	1	0	6	1	1	2	0	0	7	4	0	0
Physics	14	0	9	0	1	0	3	0	0	0	0	0	1	0	0	0
<b>University College</b>	<b>32</b>	<b>40</b>	<b>18</b>	<b>27</b>	<b>0</b>	<b>2</b>	<b>9</b>	<b>10</b>	<b>2</b>	<b>0</b>	<b>0</b>	<b>0</b>	<b>3</b>	<b>1</b>	<b>0</b>	<b>0</b>
University College	32	40	18	27	0	2	9	10	2	0	0	0	3	1	0	0
<b>Graduate Studies</b>	<b>0</b>	<b>2</b>	<b>0</b>	<b>1</b>	<b>0</b>	<b>0</b>	<b>0</b>	<b>1</b>	<b>0</b>	<b>0</b>	<b>0</b>	<b>0</b>	<b>0</b>	<b>0</b>	<b>0</b>	<b>0</b>
Materials Research & Tech. Inst.	0	2	0	1	0	0	0	1	0	0	0	0	0	0	0	0
<b>Office of Academic Affairs</b>	<b>2</b>	<b>2</b>	<b>1</b>	<b>2</b>	<b>0</b>	<b>0</b>	<b>1</b>	<b>0</b>	<b>0</b>	<b>0</b>	<b>0</b>	<b>0</b>	<b>0</b>	<b>0</b>	<b>0</b>	<b>0</b>
Inst. for Policy & Econ. Development	2	2	1	2	0	0	1	0	0	0	0	0	0	0	0	0
<b>Continuing Education</b>	<b>9</b>	<b>8</b>	<b>1</b>	<b>4</b>	<b>0</b>	<b>0</b>	<b>7</b>	<b>1</b>	<b>0</b>	<b>1</b>	<b>0</b>	<b>0</b>	<b>0</b>	<b>0</b>	<b>1</b>	<b>2</b>
Professional & Continuing Education	9	8	1	4	0	0	7	1	0	1	0	0	0	0	1	2
<b>UNIVERSITY TOTAL</b>	<b>343</b>	<b>331</b>	<b>179</b>	<b>180</b>	<b>12</b>	<b>7</b>	<b>113</b>	<b>106</b>	<b>7</b>	<b>11</b>	<b>1</b>	<b>6</b>	<b>30</b>	<b>19</b>	<b>1</b>	<b>2</b>

## AVERAGE FACULTY SALARIES

By Department, By Rank

Fall 2007

	Professor	Associate Professor	Assistant Professor	Lecturer
<b>BUSINESS ADMINISTRATION</b>	<b>\$108,214</b>	<b>\$92,752</b>	<b>\$90,620</b>	<b>\$35,838</b>
Accounting	109,793	94,426	84,351	31,939
Business Administration (Dean's Office)	0	0	0	62,660
Economics & Finance	114,981	86,956	96,502	38,495
Information & Decision Sciences	102,549	93,150	85,534	37,494
Marketing & Management	102,547	100,200	90,680	29,338
<b>EDUCATION</b>	<b>\$83,349</b>	<b>\$63,376</b>	<b>\$58,735</b>	<b>\$28,373</b>
Educational Leadership & Foundations	89,204	77,069	60,428	34,600
Educational Psych & Special Services	0	57,504	57,270	25,376
Teacher Education	81,397	62,726	58,686	28,411
<b>ENGINEERING</b>	<b>\$105,253</b>	<b>\$82,280</b>	<b>\$72,929</b>	<b>\$50,924</b>
Civil Engineering	111,451	75,863	65,895	44,216
College of Engineering (Dean's Office)	0	0	0	41,808
Computer Science	107,589	87,523	78,740	53,530
Electrical & Computer Engineering	96,881	86,200	78,281	56,477
Industrial Engineering	0	74,457	66,772	43,277
Mechanical Engineering	115,151	84,150	69,538	64,075
Metallurgical & Materials Engineering	94,053	70,810	67,418	55,190
<b>LIBERAL ARTS</b>	<b>\$86,555</b>	<b>\$59,824</b>	<b>\$51,964</b>	<b>\$29,867</b>
Art	76,709	59,145	53,227	31,838
Communication	102,985	58,391	49,768	33,680
Creative Writing	72,931	57,204	55,092	39,600
Criminal Justice	125,800	0	0	22,341
English	85,057	59,942	54,836	26,510
History	78,643	62,761	53,265	27,413
Interdisciplinary (Liberal Arts)	0	0	0	29,715
Languages & Linguistics	103,377	56,153	50,442	29,091
Liberal Arts (Dean's Office)	0	0	59,400	31,664
Music	71,198	53,603	42,791	30,248
Philosophy	81,784	56,225	49,002	35,148
Political Science	81,286	67,989	53,758	33,089
Psychology	92,423	64,463	56,533	16,522
Religious Studies	0	0	0	20,298
Sociology & Anthropology	82,457	62,009	52,249	34,102
Theatre, Dance and Film	86,228	55,610	49,410	36,967
<b>HEALTH SCIENCES</b>	<b>\$100,055</b>	<b>\$69,401</b>	<b>\$58,625</b>	<b>\$42,924</b>
Health Promotion	107,258	68,068	55,876	47,480
Health Sciences	92,820	76,324	60,480	33,695
Kinesiology	89,557	64,144	55,531	34,050
Rehabilitation Sciences	103,365	75,734	59,813	47,697
<b>SCHOOL OF NURSING</b>	<b>\$104,390</b>	<b>\$83,156</b>	<b>\$64,648</b>	<b>\$49,968</b>
School of Nursing	104,390	83,156	64,648	49,968
<b>SCIENCE</b>	<b>\$89,895</b>	<b>\$64,554</b>	<b>\$59,105</b>	<b>\$35,552</b>
Biological Sciences	89,580	65,871	59,835	32,986
Chemistry	97,355	62,499	59,429	36,279
College of Science (Dean's Office)	0	0	0	67,877
Geological Sciences	93,355	66,976	60,365	0
Mathematical Sciences	78,498	64,548	59,724	35,878
Physics	97,016	61,960	57,261	34,942
<b>University College</b>	<b>\$0</b>	<b>\$0</b>	<b>\$0</b>	<b>\$32,169</b>
University College	0	0	0	32,169
<b>Continuing Education</b>	<b>\$0</b>	<b>\$0</b>	<b>\$0</b>	<b>\$24,719</b>
Professional and Continuing Education	0	0	0	24,719
<b>TOTAL UNIVERSITY</b>	<b>\$94,046</b>	<b>\$67,465</b>	<b>\$61,414</b>	<b>\$34,354</b>

**FULL-TIME AND PART-TIME STAFF\***  
**By EEO Classification, By Gender & Ethnicity**  
**Fall 2007**

	White		Black		Hispanic		Asian-American		Native American		International		All	
	FT	PT	FT	PT	FT	PT	FT	PT	FT	PT	FT	PT	FT	PT
<b>Executive/ Administrative/ Managerial</b>	<b>94</b>	<b>3</b>	<b>6</b>	<b>0</b>	<b>107</b>	<b>1</b>	<b>4</b>	<b>0</b>	<b>2</b>	<b>0</b>	<b>6</b>	<b>2</b>	<b>219</b>	<b>6</b>
Male	56	1	3	0	53	1	2	0	1	0	6	0	121	2
Female	38	2	3	0	54	0	2	0	1	0	0	2	98	4
<b>Professional</b>	<b>113</b>	<b>26</b>	<b>16</b>	<b>0</b>	<b>271</b>	<b>29</b>	<b>14</b>	<b>4</b>	<b>1</b>	<b>0</b>	<b>25</b>	<b>5</b>	<b>440</b>	<b>64</b>
Male	47	9	10	0	87	9	6	3	0	0	17	4	167	25
Female	66	17	6	0	184	20	8	1	1	0	8	1	273	39
<b>Secretarial/ Clerical</b>	<b>35</b>	<b>6</b>	<b>4</b>	<b>1</b>	<b>223</b>	<b>27</b>	<b>2</b>	<b>0</b>	<b>2</b>	<b>0</b>	<b>7</b>	<b>3</b>	<b>273</b>	<b>37</b>
Male	3	1	0	0	27	12	0	0	0	0	0	2	30	15
Female	32	5	4	1	196	15	2	0	2	0	7	1	243	22
<b>Technical/ Para-Professional</b>	<b>43</b>	<b>8</b>	<b>5</b>	<b>0</b>	<b>151</b>	<b>23</b>	<b>6</b>	<b>1</b>	<b>1</b>	<b>0</b>	<b>19</b>	<b>2</b>	<b>225</b>	<b>34</b>
Male	25	4	3	0	84	7	4	1	0	0	13	1	129	13
Female	18	4	2	0	67	16	2	0	1	0	6	1	96	21
<b>Skilled Crafts</b>	<b>13</b>	<b>0</b>	<b>0</b>	<b>0</b>	<b>54</b>	<b>0</b>	<b>0</b>	<b>0</b>	<b>1</b>	<b>0</b>	<b>12</b>	<b>0</b>	<b>80</b>	<b>0</b>
Male	13	0	0	0	52	0	0	0	1	0	12	0	78	0
Female	0	0	0	0	2	0	0	0	0	0	0	0	2	0
<b>Service/ Maintenance</b>	<b>6</b>	<b>1</b>	<b>2</b>	<b>0</b>	<b>106</b>	<b>2</b>	<b>1</b>	<b>0</b>	<b>0</b>	<b>0</b>	<b>62</b>	<b>0</b>	<b>177</b>	<b>3</b>
Male	6	1	2	0	81	1	1	0	0	0	39	0	129	2
Female	0	0	0	0	25	1	0	0	0	0	23	0	48	1
<b>TOTAL</b>	<b>304</b>	<b>44</b>	<b>33</b>	<b>1</b>	<b>912</b>	<b>82</b>	<b>27</b>	<b>5</b>	<b>7</b>	<b>0</b>	<b>131</b>	<b>12</b>	<b>1,414</b>	<b>144</b>
Male	150	16	18	0	384	30	13	4	2	0	87	7	654	57
Female	154	28	15	1	528	52	14	1	5	0	44	5	760	87

\*numbers are current as of 12/14/07.

**SECTION 8**  
**TABLE OF CONTENTS**  
**(Graphics are italicized)**

	<b><u>Page</u></b>
Summary of University Operating Budget, Fiscal Year 2008 -----	8-1
Comparison of University Annual Operating Budgets -----	8-2
Funds Budgeted for Fiscal Year 2008, By Department, By Category -----	8-3
Funds Budgeted, By College, By Category -----	8-7
Institutional Support, By Source -----	8-9
Summary of Annual Income, By Source, By Fiscal Year -----	8-10
<i>Sources of Annual Income, 2003-2007</i> -----	8-10
Summary of Annual Expenses, By Function, By Fiscal Year -----	8-11
<i>Sources of Annual Expenses 2003-2007</i> -----	8-11
Library Materials & Services -----	8-12



**SUMMARY OF UNIVERSITY OPERATING BUDGET**  
**Fiscal Year 2008**

<b>SOURCE/Category/Subcategory</b>	<b>Amount Budgeted</b>
<b><u>EDUCATION &amp; GENERAL</u></b>	
<b><u>Instruction</u></b>	
<b>Academic</b>	<b>\$59,629,110</b>
Faculty Salaries	48,966,132
Departmental Operating Expense	6,268,642
Instructional Administration	4,394,336
<b>Library</b>	<b>\$1,811,426</b>
<b>Special Items - Instructional Support</b>	<b>\$10,030,817</b>
Excellence Funding	1,428,451
Center for Law and Border Studies	436,936
El Paso Centennial Museum	193,850
Inter-American & Border Studies	87,114
Institutional Enhancement	7,884,466
<b>Subtotal – Instruction</b>	<b>\$71,471,353</b>
<b><u>Research</u></b>	
<b>Research Enhancement</b>	<b>\$6,833,440</b>
Research Enhancement	2,626,225
Research Development Fund	4,207,215
<b>Special Items – Research</b>	<b>\$1,463,806</b>
Border Health Research	347,797
Center for Environmental Resource Management	390,882
Immigration History Research Center	54,102
Institute for Manufacturing & Materials Mgmt	132,019
Texas Center for Border Economic Development	339,006
Texas Advanced Research & Tech Programs	200,000
<b>Subtotal – Research</b>	<b>\$8,297,246</b>
<b><u>Public Service</u></b>	
<b>Extension &amp; Public Service</b>	
<b>Special Items - Public Service</b>	<b>\$466,686</b>
Rural Nursing Health Care Services	63,127
Collaborative for Academic Excellence	114,984
Institute for Border Community Health	288,575
<b>Subtotal - Public Service</b>	<b>\$466,686</b>
<b><u>Institutional &amp; Ancillary Operations</u></b>	
<b>Institutional Support</b>	<b>\$8,715,366</b>
<b>Student Services</b>	<b>\$1,230,306</b>
<b>Staff Benefits</b>	<b>\$24,512,377</b>
<b>Operation &amp; Maintenance of Plant</b>	<b>\$18,036,483</b>
Plant Support Services	3,907,161
Building Maintenance	3,046,041
Custodial Service	2,432,914
Grounds Maintenance	908,251
Utilities	7,742,116
<b>Special Items - Maintenance &amp; Operation of Plant</b>	<b>\$9,206,594</b>
Tuition Revenue Bond Retirement	9,206,594
<b>Subtotal - Institutional &amp; Ancillary Operations</b>	<b>\$61,701,126</b>
<b><u>Scholarships &amp; Fellowships</u></b>	
Scholarships & Fellowships	10,960,511
<b>Subtotal - Scholarships &amp; Fellowships</b>	<b>\$10,960,511</b>
<b><u>E &amp; G Capital Projects</u></b>	
<b>Educational &amp; General Funds</b>	<b>\$152,896,922</b>
<b>Designated Funds</b>	<b>\$44,827,315</b>
<b>Auxiliary Enterprises Funds</b>	<b>\$34,300,906</b>
<b>Restricted Current Funds - Contract &amp; Grants</b>	<b>\$62,632,663</b>
<b>Restricted Current Funds – Gifts</b>	<b>\$6,408,571</b>
<b>Unexpended Plant Funds</b>	<b>\$1,000,000</b>
<b>TOTAL OPERATING BUDGET FY 2008</b>	<b>\$302,066,377</b>

## COMPARISON OF UNIVERSITY ANNUAL OPERATING BUDGETS

	Amount Budgeted	% Change
<b>Fiscal Year 2008</b>		
Educational/General	\$152,896,922	+10.86
Restricted Current Funds - Contract Research/Services	\$62,632,663	+4.13
Designated Funds	\$44,827,315	+23.64
Restricted Current Funds – Gifts	\$6,408,571	+17.11
Auxiliaries	\$34,300,906	(12.90)
Unexpended Plant Funds	\$1,000,000	(33.33)
<b>Total Budget</b>	<b>\$302,066,377</b>	<b>+7.62</b>
<b>Fiscal Year 2007</b>		
Educational/General	\$137,913,537	+6.66
Restricted Current Funds - Contract Research/Services	\$60,147,359	+.94
Designated Funds	\$36,255,541	+10.52
Restricted Current Funds – Gifts	\$5,472,460	+15.28
Auxiliaries	\$39,383,151	+15.20
Unexpended Plant Funds	\$1,500,000	+50.00
<b>Total Budget</b>	<b>\$280,672,048</b>	<b>+7.28</b>
<b>Fiscal Year 2006</b>		
Educational/General	\$129,303,893	+ 7.20
Restricted Current Funds - Contract Research/Services	\$32,804,850	+ 25.86
Designated Funds	\$34,186,908	(0.92)
Restricted Current Funds – Gifts	\$59,587,277	+ 5.63
Auxiliaries	\$4,747,137	(17.50)
Unexpended Plant Funds	\$1,000,000	+ 42.86
<b>Total Budget</b>	<b>\$261,630,065</b>	<b>+7.20</b>
<b>Fiscal Year 2005</b>		
Educational/General	\$120,620,434	+ 9.69
Restricted Current Funds - Contract Research/Services	\$56,412,171	+ 17.53
Designated Funds	\$26,064,449	+ 22.35
Restricted Current Funds – Gifts	\$5,754,412	+ .44
Auxiliaries	\$34,503,133	+ 7.74
Unexpended Plant Funds	\$700,000	+ 100.00
<b>Total Budget</b>	<b>\$244,054,599</b>	<b>+ 12.09</b>
<b>Fiscal Year 2004</b>		
Educational/General	\$109,966,207	+ 3.53
Restricted Current Funds - Contract Research/Services	\$48,000,000	+ 38.96
Designated Funds	\$21,303,635	+ .98
Restricted Current Funds – Gifts	\$5,728,930	+ 1.40
Auxiliaries	\$32,025,177	+ 2.57
Unexpended Plant Funds	\$700,000	+ 100.00
<b>Total Budget</b>	<b>\$217,723,949</b>	<b>+ 9.56</b>

**FUNDS BUDGETED FOR FISCAL YEAR 2008**  
**By Department, By Category**

<b>BUSINESS ADMINISTRATION</b>	Accounting	Economics & Finance	Info. & Decision Sciences	Marketing & Management	Graduate Program Support	Instructional Admin.
Administrative & Professional Salaries	\$0	\$0	\$0	\$0	\$0	\$576,009
Faculty Salaries	1,219,596	1,442,918	1,492,456	1,496,384	0	0
Teaching Assistants	35,592	41,940	43,392	43,377	0	0
Classified Personnel	24,466	29,626	23,843	28,403	0	268,930
Wages	3,266	1,983	5,657	2,682	0	4,549
Maintenance & Operations	14,000	12,500	16,500	11,000	89,129	93,229
Travel	4,837	5,700	5,898	5,896	0	1,917
<b>TOTAL Appropriation</b>	<b>\$1,301,757</b>	<b>\$1,534,667</b>	<b>\$1,587,746</b>	<b>\$1,587,742</b>	<b>\$89,129</b>	<b>\$944,634</b>

<b>EDUCATION</b>	Ed. Leadership & Foundations	Ed. Psych & Spec. Services	Teacher Education	Graduate Program Support	Instructional Admin.
Administrative & Professional Salaries	\$0	\$0	\$0	\$55,096	\$479,086
Faculty Salaries	659,108	785,407	2,264,105	0	0
Teaching Assistants	12,361	14,044	39,819	0	0
Classified Personnel	49,535	24,901	47,588	28,794	25,464
Wages	2,228	2,228	3,336	0	55,684
Maintenance & Operations	15,157	12,315	23,728	158,109	48,477
Travel	2,986	3,393	9,620	0	6,155
Miscellaneous Expense	0	0	0	0	32,000
<b>TOTAL Appropriation</b>	<b>\$741,375</b>	<b>\$842,288</b>	<b>\$2,388,196</b>	<b>\$241,999</b>	<b>\$646,866</b>

<b>ENGINEERING</b>	Civil Engineering	Computer Science	Electrical & Comp Engr.	Industrial Engineering	Mechanical Engineering	Metallurgical & Mat Engr.
Administrative & Professional Salaries	\$0	\$0	\$0	\$0	\$0	\$0
Faculty Salaries	1,146,350	1,234,489	1,899,687	389,336	1,035,517	750,238
Teaching Assistants	37,595	40,466	64,175	12,986	35,899	24,670
Classified Personnel	54,688	52,180	123,691	24,185	112,446	28,293
Wages	5,730	6,998	28,500	2,500	5,534	5,710
Maintenance & Operations	39,431	47,689	75,392	14,430	36,483	33,516
Travel	4,749	5,112	8,106	1,640	4,535	3,116
<b>TOTAL Appropriation</b>	<b>\$1,288,543</b>	<b>\$1,386,934</b>	<b>\$2,199,551</b>	<b>\$445,077</b>	<b>\$1,230,414</b>	<b>\$845,543</b>

	Graduate Program Support	Mat Sci./Engr. Grad Program Support	Instructional Admin.
Administrative & Professional Salaries	\$0	\$0	\$549,862
Faculty Salaries	0	0	0
Teaching Assistants	0	10,886	0
Classified Personnel	0	0	263,441
Wages	0	0	3,048
Maintenance & Operations	76,659	6,000	16,889
Travel	0	0	0
<b>TOTAL Appropriation</b>	<b>\$76,659</b>	<b>\$16,886</b>	<b>\$833,240</b>

<b>LIBERAL ARTS</b>	Aerospace Studies	Art	Chicano Studies	Communication	Creative Writing	Criminal Justice
Administrative & Professional Salaries	\$0	\$0	\$0	\$0	\$0	\$0
Faculty Salaries	0	773,908	50,738	1,188,777	473,626	9,789
Teaching Assistants	0	28,241	2,500	36,869	14,396	1,825
Classified Personnel	0	84,670	25,333	52,696	20,639	41,210
Wages	0	13,015	7,629	13,445	0	805
Maintenance & Operations	1,050	56,742	3,766	34,969	9,378	12,048
Travel	0	5,777	511	7,540	2,945	373
<b>TOTAL Appropriation</b>	<b>\$1,050</b>	<b>\$962,353</b>	<b>\$90,477</b>	<b>\$1,334,296</b>	<b>\$520,984</b>	<b>\$66,050</b>

	English	History	Languages & Linguistics	Military Science	Music	Philosophy
Administrative & Professional Salaries	\$0	\$0	\$0	\$0	\$0	\$0
Faculty Salaries	2,442,613	1,280,299	1,286,739	2,135	1,460,268	383,824
Teaching Assistants	72,578	38,661	39,535	1,028	45,046	11,819
Classified Personnel	54,347	47,552	34,702	22,553	34,655	21,196
Wages	5,335	4,720	9,677	837	14,841	1,166
Maintenance & Operations	36,907	20,016	52,039	10,452	66,183	6,310
Travel	14,847	7,909	8,088	210	9,215	3,418
<b>TOTAL Appropriation</b>	<b>\$2,626,627</b>	<b>\$1,399,157</b>	<b>\$1,430,780</b>	<b>\$37,215</b>	<b>\$1,630,208</b>	<b>\$427,733</b>

	Political Science	Psychology	Sociology & Anthropology	Theatre, Dance & Film	Western Cultural Heritage	Women's Studies
Administrative & Professional Salaries	\$0	\$0	\$0	\$0	\$0	\$0
Faculty Salaries	692,699	1,242,499	776,125	565,183	41,547	1,159
Teaching Assistants	21,575	37,633	23,372	20,288	1,541	558
Classified Personnel	35,270	40,595	22,324	119,445	8,664	8,664
Wages	11,290	2,524	1,605	611	1,166	700
Maintenance & Operations	15,567	30,989	17,614	24,533	2,540	7,014
Travel	4,414	7,700	4,781	4,150	315	2,114
<b>TOTAL Appropriation</b>	<b>\$780,815</b>	<b>\$1,361,940</b>	<b>\$845,821</b>	<b>\$734,210</b>	<b>\$55,773</b>	<b>\$20,209</b>

	Masters in Public Administration	Masters in Leadership Studies	KTEP	Graduate Program Support	Instructional Admin	
Administrative & Professional Salaries	\$50,648	\$53,690	\$134,968	\$0	\$529,696	
Faculty Salaries	337,236	228,000	0	0	148,369	
Teaching Assistants	25,000	12,000	0	0	5,617	
Classified Personnel	21,288	0	28,389	0	82,424	
Wages	0	0	5,253	0	2,737	
Maintenance & Operations	17,200	7,500	10,986	78,605	122,862	
Travel	5,000	5,000	0	0	0	
<b>TOTAL Appropriation</b>	<b>\$456,372</b>	<b>\$306,190</b>	<b>\$179,596</b>	<b>\$78,605</b>	<b>\$891,705</b>	



<b>HEALTH SCIENCES</b>	Occupational Therapy	Health Promotion	Clinical Laboratory	Kinesiology	Rehabilitation Sciences	Social Work
Administrative & Professional Salaries	\$0	\$0	\$0	\$0	\$0	\$0
Faculty Salaries	306,594	853,834	137,576	597,166	85,485	345,258
Teaching Assistants	714	1,946	345	1,394	308	836
Classified Personnel	0	14,519	9,680	21,946	46,596	21,622
Wages	0	2,838	0	0	0	805
Maintenance & Operations	12,883	8,412	8,428	9,727	8,382	13,036
Travel	4,950	6,750	1,500	6,000	0	0
<b>TOTAL Appropriation</b>	<b>\$325,141</b>	<b>\$888,299</b>	<b>\$157,529</b>	<b>\$636,233</b>	<b>\$140,771</b>	<b>\$381,557</b>

	Physical Therapy	Speech/Lang Pathology	Grad Program Enhancement	Instructional Admin.		
Administrative & Professional Salaries	\$0	\$61,674	\$0	\$372,240		
Faculty Salaries	394,881	449,754	0	0		
Teaching Assistants	924	1,183	0	27,304		
Classified Personnel	0	0	0	264,582		
Wages	0	0	0	3,441		
Maintenance & Operations	19,145	21,466	65,626	41,150		
Travel	6,750	6,000	0	4,808		
<b>TOTAL Appropriation</b>	<b>\$421,700</b>	<b>\$540,077</b>	<b>\$65,626</b>	<b>\$713,525</b>		

<b>SCHOOL OF NURSING</b>	Nursing	Grad Program Enhancement				
Administrative & Professional Salaries	\$287,379	\$0				
Faculty Salaries	2,154,141	0				
Teaching Assistants	7,650	0				
Classified Personnel	149,576	0				
Wages	11,817	0				
Maintenance & Operations	39,000	24,789				
Travel	16,750	0				
<b>TOTAL Appropriation</b>	<b>\$2,666,313</b>	<b>\$24,789</b>				

<b>SCIENCE</b>	Biological Sciences	Chemistry	Geological Sciences	Mathematical Sciences	Sci./Engr. Grad. Prog. Support	Physics
Administrative & Professional Salaries	\$36,124	\$140,378	\$63,744	\$0	\$0	\$38,652
Faculty Salaries	1,937,282	1,129,028	931,098	2,380,053	0	936,066
Teaching Assistants	156,163	109,650	89,588	176,748	50,000	77,970
Classified Personnel	93,224	183,221	168,701	98,872	0	82,471
Wages	18,821	17,951	11,580	8,954	0	9,238
Maintenance & Operations	139,333	91,548	101,167	30,167	10,000	44,367
Travel	9,127	6,408	5,235	10,330	0	4,557
<b>TOTAL Appropriation</b>	<b>\$2,390,074</b>	<b>\$1,678,184</b>	<b>\$1,371,113</b>	<b>\$2,705,124</b>	<b>\$60,000</b>	<b>\$1,193,321</b>

	Bioinformatics	Environmental Science	Grad. Program Support	Instructional Admin.		
Administrative & Professional Salaries	\$0	\$0	\$0	\$401,099		
Faculty Salaries	0	0	0	0		
Teaching Assistants	0	0	0	0		
Classified Personnel	0	37,000	0	80,027		
Wages	0	1,000	0	1,220		
Maintenance & Operations	7,000	9,000	67,242	56,843		
Travel	3,000	0	0	2,376		
Miscellaneous Expenses	0	0	0	4,091		
<b>TOTAL Appropriation</b>	<b>\$10,000</b>	<b>\$47,000</b>	<b>\$67,242</b>	<b>\$545,656</b>		

<i><b>OTHER INSTRUCTIONAL PROGRAMS</b></i>	Developmental Math	Developmental English	Art Gallery	Fort Bliss Outreach Inst.	Acad. Ctr. for Engr./Sci.	University College
Administrative & Professional Salaries	\$0	\$0	\$92,450	\$80,000	\$0	\$0
Faculty Salaries	434,126	299,877	0	0	0	281,962
Teaching Assistants	0	0	0	0	0	0
Classified Personnel	29,314	29,314	53,457	20,000	0	0
Wages	8,213	8,213	6,000	0	20,000	0
Maintenance & Operations	9,731	6,131	65,593	15,100	0	0
Travel	2,000	1,500	0	0	0	0
<b>TOTAL Appropriation</b>	<b>\$483,384</b>	<b>\$345,035</b>	<b>\$217,500</b>	<b>\$115,100</b>	<b>\$20,000</b>	<b>\$281,962</b>

	PT Lecturers Teach. Assts.	Faculty Salaries Summer	Graduate Program TA Salaries			
Administrative & Professional Salaries	\$0	\$0	\$0			
Faculty Salaries	822,480	3,688,343	0			
Teaching Assistants	0	0	0			
Classified Personnel	0	0	0			
Wages	0	0	0			
Maintenance & Operations	158,620	0	0			
Travel	0	0	0			
<b>TOTAL Appropriation</b>	<b>\$981,100</b>	<b>\$3,688,343</b>	<b>\$0</b>			

## FUNDS BUDGETED

### By College, By Category

	2007-08	2006-07	2005-06	2004-05	2003-04
<b>Business Administration</b>					
Faculty Salaries	\$5,651,354	\$5,482,607	\$5,336,007	\$4,764,466	\$4,003,088
Teaching Assistants	164,301	142,301	92,301	92,301	92,301
Special VPAA Faculty Salaries	0	0	0	0	0
Admin & Prof Salaries	0	0	0	0	0
Classified Personnel	106,338	101,725	143,661	134,655	120,843
Wages	13,588	13,588	13,588	13,588	13,588
Maintenance & Operations	143,129	159,526	163,934	172,617	54,000
Equipment	0	0	0	0	0
Travel	22,331	15,810	15,810	15,810	15,810
Instructional Administration	944,634	861,833	513,608	505,174	490,064
<b>TOTAL</b>	<b>\$7,045,675</b>	<b>\$6,777,390</b>	<b>\$6,278,909</b>	<b>\$5,698,611</b>	<b>\$4,789,694</b>
<b>Education</b>					
Faculty Salaries	\$3,708,620	\$3,598,673	\$3,506,223	\$3,080,261	\$2,392,639
Teaching Assistants	66,224	66,224	66,224	66,224	66,224
Special VPAA Faculty Salaries	0	0	0	0	0
Admin & Prof Salaries	55,096	52,396	49,296	40,000	0
Classified Personnel	150,818	125,410	95,166	91,071	82,794
Wages	7,792	7,792	7,792	7,792	7,792
Maintenance & Operations	209,309	227,269	258,940	165,130	51,200
Equipment	0	0	0	0	0
Travel	15,999	10,638	10,638	10,638	10,638
Instructional Administration	646,866	625,325	560,080	479,853	414,432
<b>TOTAL</b>	<b>\$4,860,724</b>	<b>\$4,713,727</b>	<b>\$4,554,359</b>	<b>\$3,940,969</b>	<b>\$3,025,719</b>
<b>Engineering</b>					
Faculty Salaries	\$6,455,617	\$6,250,055	\$6,070,472	\$5,720,469	\$4,899,949
Teaching Assistants	226,678	226,678	215,792	215,792	215,792
Special VPAA Faculty Salaries	0	0	0	0	0
Admin & Prof Salaries	0	0	0	0	0
Classified Personnel	395,483	378,850	442,107	427,647	422,974
Wages	54,972	54,972	54,972	54,972	41,412
Maintenance & Operations	329,599	328,129	320,314	335,742	260,500
Equipment	0	0	0	0	0
Travel	27,258	18,654	18,654	18,654	18,654
Instructional Administration	833,240	788,565	661,745	563,630	470,276
<b>TOTAL</b>	<b>\$8,322,847</b>	<b>\$8,045,903</b>	<b>\$7,784,056</b>	<b>\$7,336,906</b>	<b>\$6,329,557</b>
<b>Liberal Arts</b>					
Faculty Salaries	\$13,237,162	\$12,528,843	\$12,067,540	\$11,389,115	\$9,786,921
Teaching Assistants	434,465	397,465	397,465	403,082	397,465
Special VPAA Faculty Salaries	0	0	0	0	0
Admin & Prof Salaries	239,306	144,631	140,804	259,890	247,648
Classified Personnel	724,192	694,080	655,895	544,636	504,261

	2007-08	2006-07	2005-06	2004-05	2003-04
<b>Liberal Arts</b>					
Wages	94,619	95,124	95,124	95,124	95,124
Maintenance & Operations	522,408	508,856	500,777	461,677	418,403
Equipment	0	0	0	0	0
Travel	94,309	61,538	60,538	60,538	60,538
Instructional Administration	891,705	807,471	739,110	442,213	580,609
<b>TOTAL</b>	<b>\$16,238,166</b>	<b>\$15,238,008</b>	<b>\$14,657,253</b>	<b>\$13,656,275</b>	<b>\$12,090,969</b>
<b>Health Sciences</b>					
Faculty Salaries	\$3,170,548	\$4,853,999	\$4,634,862	\$4,211,003	\$3,519,287
Teaching Assistants	7,650	15,300	15,300	42,604	42,604
Special VPAA Faculty Salaries	0	0	0	0	0
Admin & Prof Salaries	61,674	59,877	58,333	56,700	38,479
Classified Personnel	114,363	218,628	211,909	189,258	154,974
Wages	3,643	14,655	24,655	24,655	3,908
Maintenance & Operations	167,105	210,901	208,773	213,219	130,479
Equipment	0	0	0	0	0
Travel	31,950	48,700	38,700	38,700	43,384
Instructional Administration	713,525	744,611	711,844	456,564	486,113
<b>TOTAL</b>	<b>\$4,270,458</b>	<b>\$6,166,671</b>	<b>\$5,904,376</b>	<b>\$5,232,703</b>	<b>\$4,419,228</b>
<b>School of Nursing*</b>					
Faculty Salaries	\$2,154,141	—	—	—	—
Teaching Assistants	7,650	—	—	—	—
Special VPAA Faculty Salaries	0	—	—	—	—
Admin & Prof Salaries	0	—	—	—	—
Classified Personnel	149,576	—	—	—	—
Wages	11,817	—	—	—	—
Maintenance & Operations	63,789	—	—	—	—
Equipment	0	—	—	—	—
Travel	16,750	—	—	—	—
Instructional Administration	287,379	—	—	—	—
<b>TOTAL</b>	<b>\$2,691,102</b>	<b>\$0</b>	<b>\$0</b>	<b>\$0</b>	<b>\$0</b>
<b>Science</b>					
Faculty Salaries	\$7,313,527	\$7,077,761	\$6,567,354	\$6,050,978	\$4,938,143
Teaching Assistants	660,117	620,117	570,117	570,117	330,117
Special VPAA Faculty Salaries	0	0	0	0	0
Admin & Prof Salaries	278,898	221,015	221,110	215,267	205,771
Classified Personnel	663,489	635,949	601,730	605,776	528,121
Wages	67,544	61,544	56,544	55,544	55,544
Maintenance & Operations	499,825	480,823	477,966	475,156	397,000
Equipment	0	0	0	0	0
Travel	38,658	29,915	28,915	26,915	26,915
Instructional Administration	545,656	531,512	462,826	363,513	331,724
<b>TOTAL</b>	<b>\$10,067,714</b>	<b>\$9,658,636</b>	<b>\$8,986,562</b>	<b>\$8,363,266</b>	<b>\$6,813,335</b>

\*The School of Nursing has separated from the College of Health Sciences.

**INSTITUTIONAL SUPPORT**  
By Source

	Number of Gifts	% of Total Number	Total Value	% of Total Value
<b>2006-07</b>				
Alumni	7,036	54%	2,016,010	12%
Friends	4,382	34%	3,995,044	24%
Foundations	178	1%	5,645,232	34%
Corporations	1,270	10%	4,862,299	29%
Organizations	133	1%	219,831	1%
<b>TOTAL</b>	<b>12,999</b>	<b>100%</b>	<b>\$16,738,416</b>	<b>100%</b>
<b>2005-06</b>				
Alumni	6,903	53%	1,512,650	11%
Friends	4,487	34%	2,109,880	15%
Foundations	192	1%	4,858,810	35%
Corporations	1,359	10%	4,928,410	36%
Organizations	150	1%	293,022	2%
<b>TOTAL</b>	<b>13,091</b>	<b>100%</b>	<b>\$13,702,772</b>	<b>100%</b>
<b>2004-05</b>				
Alumni	6,889	55%	2,459,422	14%
Friends	4,082	33%	2,092,710	12%
Foundations	131	1%	7,745,356	45%
Corporations	1,242	10%	4,644,348	27%
Organizations	156	1%	170,552	1%
<b>TOTAL</b>	<b>12,500</b>	<b>100%</b>	<b>\$17,112,388</b>	<b>100%</b>
<b>2003-04</b>				
Alumni	6,242	57%	1,102,775	7%
Friends	3,682	33%	1,551,936	10%
Foundations	134	1%	6,145,243	41%
Corporations	855	8%	5,764,593	39%
Organizations	93	1%	264,412	2%
<b>TOTAL</b>	<b>11,006</b>	<b>100%</b>	<b>\$14,828,959</b>	<b>100%</b>
<b>2002-03</b>				
Alumni	5,544	56%	1,615,517	11%
Friends	3,347	34%	1,039,460	7%
Foundations	166	2%	6,542,140	46%
Corporations	679	7%	4,454,750	31%
Organizations	126	1%	660,968	5%
<b>TOTAL</b>	<b>9,862</b>	<b>100%</b>	<b>\$14,312,835</b>	<b>100%</b>

Source: Office of Institutional Advancement

## SUMMARY OF ANNUAL INCOME By Source, By Fiscal Year

Source	2007**	2006**	2005**	2004**	2003**
Tuition & Fees	\$71,423,762	\$63,659,402	\$57,921,020	\$48,191,780	\$39,875,274
% of TOTAL	23.6	22.9	22.4	20.2	17.8
State Appropriation	\$79,915,843	\$78,906,009	\$70,303,363	\$70,534,690	\$71,893,724
% of TOTAL	26.4	28.3	27.2	29.6	32.1
Federal Funds	\$63,934,454	\$62,611,976	\$59,644,455	\$59,941,557	\$55,826,591
% of TOTAL	21.1	22.5	23.0	25.2	24.9
State/Local/Private Funds	\$26,333,041	\$23,527,987	\$21,438,219	\$19,670,270	\$18,554,344
% of TOTAL	8.7	8.5	8.3	8.3	8.3
Endowment	\$0	\$0	\$0	\$0	\$0
% of TOTAL	0.0	0.0	0.0	0.0	0.0
Ed & Aux Enterprises	\$32,485,444	\$31,250,133	\$27,033,925	\$23,863,900	\$26,674,120
% of TOTAL	10.7	11.2	10.4	10.0	11.9
Interest Income	\$0	\$0	\$0	\$0	\$0
% of TOTAL	0.0	0.0	0.0	0.0	0.0
Net Investment Income*	\$28,797,131	\$17,386,950	\$22,675,651	\$16,126,728	\$10,382,951
% of TOTAL	9.5	6.2	8.8	6.8	4.6
Other Sources*	\$72,760	\$1,118,700	-\$255,320	-\$38,168	\$784,930
% of TOTAL	0.0	0.4	-0.1	0.0	0.4
<b>TOTAL Income</b>	<b>\$302,962,435</b>	<b>\$278,461,157</b>	<b>\$258,761,313</b>	<b>\$238,290,757</b>	<b>\$223,991,934</b>

\* Includes Net Increase/Decrease in Fair Value of Investments. In FY's 1999-2001, the net increase/decrease in fair value of investments was included under Other Sources.

\*\*Due to the implementation of the Governmental Accounting Standards Boards (GASB) Statement No. 35, the information presented for FY 03 is formatted to conform with the new reporting requirements. The amounts reported now include all funds and tuition discounting.

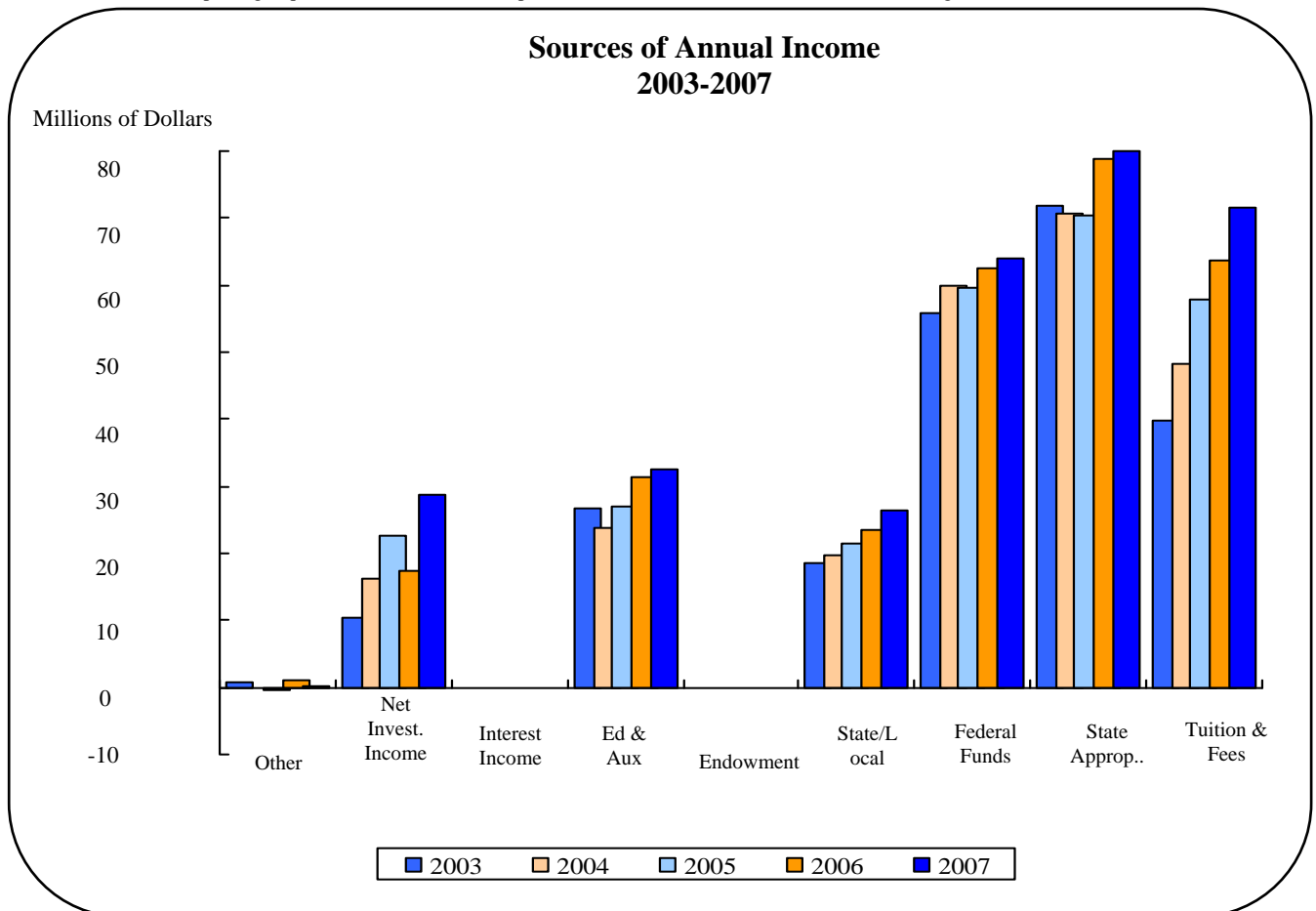

## SUMMARY OF ANNUAL EXPENSES

### By Function, By Fiscal Year

Function	2007**	2006**	2005**	2004**	2003**
Instruction	\$79,886,917	\$78,581,401	\$72,642,963	\$65,324,771	\$65,328,141
% of TOTAL	29.2	30.0	30.3	30.1	30.0
Research*	\$33,965,655	\$33,091,229	\$29,128,754	\$28,458,337	\$25,644,741
% of TOTAL	12.4	13.0	12.1	13.1	11.8
Public Service	\$7,869,230	\$8,701,312	\$6,803,976	\$7,759,117	\$8,989,100
% of TOTAL	2.9	3.0	2.8	3.6	4.1
Academic Support	\$16,537,047	\$13,143,716	\$10,545,172	\$8,479,152	\$9,013,338
% of TOTAL	6.0	5.0	4.4	3.9	4.1
Student Services	\$13,872,616	\$12,344,609	\$10,654,379	\$9,891,745	\$9,264,413
% of TOTAL	5.1	5.0	4.4	4.6	4.3
Institutional Support	\$17,875,823	\$19,446,280	\$20,189,148	\$17,763,577	\$20,757,090
% of TOTAL	6.5	7.0	8.4	8.2	9.5
Ops & Maint of Plant	\$22,175,212	\$19,895,710	\$18,948,370	\$17,045,515	\$17,552,287
% of TOTAL	8.1	8.0	7.9	7.9	8.1
Scholarships & Fellowships	\$29,246,719	\$26,091,052	\$24,212,993	\$22,080,522	\$21,468,811
% of TOTAL	10.7	10.0	10.1	10.2	9.9
Auxiliary Enterprises	\$38,672,647	\$37,884,204	\$34,955,052	\$30,755,741	\$31,407,260
% of TOTAL	14.1	15.0	14.6	14.2	14.4
Depreciation	\$13,733,474	\$11,880,023	\$11,793,318	\$9,111,482	\$8,357,963
% of TOTAL	5.0	4.0	4.9	4.2	3.8
<b>TOTAL Expenditures</b>	<b>\$273,835,340</b>	<b>\$261,059,536</b>	<b>\$239,774,125</b>	<b>\$216,669,959</b>	<b>\$217,783,144</b>

\*Figures exclude indirect costs

\*\*Due to the implementation of the Governmental Accounting Standards Boards (GASB) Statement No. 35, the information presented for FY 03 is formatted to conform with the new reporting requirements. The amounts reported now include all funds, federal pass-throughs, tuition discounting, accrued compensable absences, and depreciation.

### Sources of Annual Expenses 2003-2007

Millions of Dollars

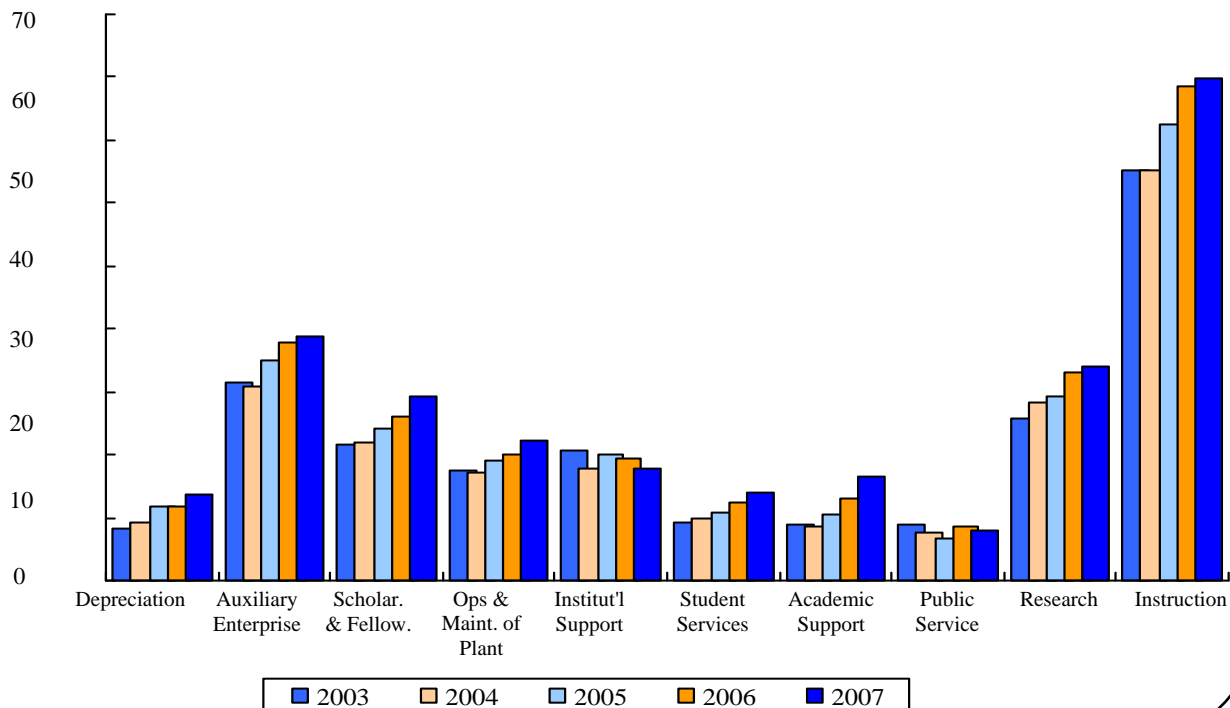

## LIBRARY MATERIALS & SERVICES

Selected Holdings	2006-07	2005-06	2004-05	2003-04	2002-03
<b>Volumes</b>					
Books, Bound Serials	1,042,037	1,019,362	997,737	973,717	944,255
Documents	269,254	264,916	262,911	260,283	258,021
<b>Serial Subscriptions (Title Count)</b>					
Periodicals	3,086	3,073	2,132	1,944	1,800
Standing Orders	342	342	342	412	341
<b>Microform Subscriptions (Title Count)</b>					
	59	60	56	54	78
<b>Electronic Journals (Title Count)</b>					
	24,318	20,819	16,448	12,929	11,523
<b>Electronic Databases</b>					
	2,855	2,759	2,608	2,622	2,404
<b>Maps and Globes</b>					
	121,940	119,102	117,098	113,305	112,975
<b>Microforms</b>					
Number of Reels	52,901	51,931	49,747	47,735	53,343
Number of Microfiche Sheets	1,609,170	1,609,161	1,608,856	1,607,972	1,701,285
<b>Expenditures</b>					
Books, Documents & Binding	\$683,930	\$764,074	\$688,285	\$616,545	\$594,078
Serials (all formats)	1,023,230	958,999	836,201	786,244	819,639
Electronic Resources	1,205,464	1,160,708	1,218,262	962,640	993,484
<b>Library Usage</b>					
Gate Count	855,454	653,074	653,622	698,444	713,979
Library Technology Center	0	92,068	130,546	129,461	114,606
Collaborative Learning Center	560,426	27,621	—	—	—
Hours Open Per Week	96	96	94	94	94
<b>Circulation</b>					
Items Checked Out	103,745	97,599	111,930	103,301	118,055
In-House Use	88,351	76,322	100,540	129,584	135,094
Electronic Database Searches	2,276,566	917,456	843,572	775,778	562,342
<b>Interlibrary Loans</b>					
Items Lent	4,430	4,997	3,983	4,640	4,454
Items Borrowed	2,526	2,880	2,685	3,318	4,167
<b>Reference Transactions</b>					
	52,610	53,503	57,075	78,480	98,968
<b>Library Instruction Classes</b>					
	565	504	508	499	449
<b>Satellite Conferences</b>					
	6	8	9	8	16



**SECTION 9**  
**TABLE OF CONTENTS**

	<b><u>Page</u></b>
Definitions of Terms Used, Glossary -----	9-1
Center for Institutional Evaluation, Research and Planning – Mission Statement -----	9-3
Acknowledgements -----	9-4

**APPENDIX**



## DEFINITION OF TERMS USED

### Glossary

#### SECTION I: OVERVIEW

**Gender:** Male (M) or Female (F)

**Ethnicity:** White, Black, Hispanic, Asian-American, Native American, or International (Mexican National/Other).

**Classification:** Freshman – fewer than 30 semester credit hours; Sophomore – 30-59 semester credit hours; Junior – 60-89 semester credit hours; Senior – 90 or more semester credit hours.

**Level:** Undergraduate (UG), Post-Baccalaureate (PB), Masters (GR), or Doctoral (DR).

**Post-baccalaureate:** Students possessing a baccalaureate degree, but who has not been admitted to a graduate program.

**Full/Part-Time:** Undergraduate students who enroll for at least 12 credit hours and graduate students who enroll for at least nine credit hours are considered full-time students.

#### SECTION II: NEW STUDENTS

**Regular Admit:** Freshmen who rank in the top half of their class or who score a minimum of 920 on the SAT or a 20 composite on the ACT are automatically admitted to UTEP upon application and submission of the appropriate admission documents. This policy includes admission of graduates of an accredited Texas high school who graduated in the top 25% of their high school class, as described in Chapter 51 of the Texas Education Code.

**START (Provisional) Admit:** Residents of Texas who do not meet the requirements for regular admission are eligible for provisional admission through the University's START Program. START students must attend Orientation, must be advised by the Academic Advising Center, must select their classes from a list of prescribed university courses, and must take a free, non-credit study skills course. During the first semester at UTEP, a START student must complete at least 9 semester hours with a minimum grade of C in each course selected from at least two of the following areas: English, Mathematics, Natural Science, Foreign Language, or Liberal Arts (Anthropology, Art, Communication, History, Music, Psychology, Sociology, or Theatre Arts). A minimum cumulative grade point average of 2.0 must also be maintained. Once these requirements have been met, the student becomes fully admitted to the University and may change majors.

**First-time Freshman:** Students who graduated from high school and who had never attended college prior to enrolling for the first time at UTEP in a fall semester.

**First-time, Full-time Freshman:** Students who graduated from high school and who had never attended college prior to enrolling for the first time at UTEP in a fall semester for at least 12 credit hours.

#### SECTION III: ENROLLMENT

**Full-Time Equivalent (FTE):** Numerous methods are available to calculate FTE students, but only two are used here. The 15-12-9 method divides the total of all undergraduate credit hours by 15, all masters' credit hours by 12, and all doctoral credit hours by 9. The 12-9-9 method counts the number of students taking a full-time load (12 for undergraduate, 9 for graduate) and adds the full-time equivalent of part-time students, which is determined by dividing the credit hours taken by each part-time student by the full-time load at that level.

#### SECTION IV: MAJORS

**Student FTE/Teacher FTE Ratio:** Student FTE uses the 15-12-9 method. Teacher FTE is calculated by teaching or administrative appointment percent times which directly supplement the teaching function.

## DEFINITION OF TERMS USED (continued)

### SECTION V: COURSES

**Semester Credit Hour (SCH):** A unit of measurement assigned to a course. Total SCH are computed by multiplying the number of credit hours assigned to a course by the number of students enrolled in the course.

**Exceed SCH:** Generated by students whose SCH exceeds the state funding limit: Students whose undergraduate SCH attempted exceed the degree program plus 45 SCH (170 SCH); Students who have attempted the same course three or more times; Students whose developmental SCH exceeds 18 SCH.

**Organized Classes:** Lectures, laboratories, seminars, or any combination of these types of instruction.

### SECTION VI: FACULTY

**Tenured/Tenure-track faculty:** All faculty with one of the following ranks: Professor, Associate Professor, Assistant Professor or Instructor.

**Nontenure-track faculty:** All faculty with a rank of lecturer, visiting faculty or specialist. Assistant instructors, teaching assistants, or adjunct faculty are included if they are teachers of record.

**Full-time:** All faculty with one of the following ranks, regardless of the time actually employed: Professor, Associate Professor, or Assistant Professor; also, nontenure-track faculty whose percent time is at least 100% in direct instructional activity.

**Part-time:** All nontenure-track faculty whose percent time is less than 100% in direct instructional activity.

**Full Time Equivalent (FTE):** Counts the number of full-time faculty and adds the full-time equivalent of part-time faculty, which is determined by the percent of their time spent in direct instructional activity.

# Center for Institutional Evaluation, Research and Planning

## Mission:

To facilitate integrated, research-based planning and evaluation.

## Why we exist:

- To support long-term and short-term planning processes on campus
- To assist in the collection of institutional data for evaluation, analysis and reporting
- To undertake research and evaluation that has relevance for campus policy, planning and decision-making
- To support the evaluation of planning activity at campus and unit levels
- To evaluate and improve UTEP's planning system

## CIERP's Operational Groups:

Data and Reporting

Research, Surveys and Evaluation

Planning and Policy

For more information about our work, please visit our website: [www.cierp.utep.edu](http://www.cierp.utep.edu)

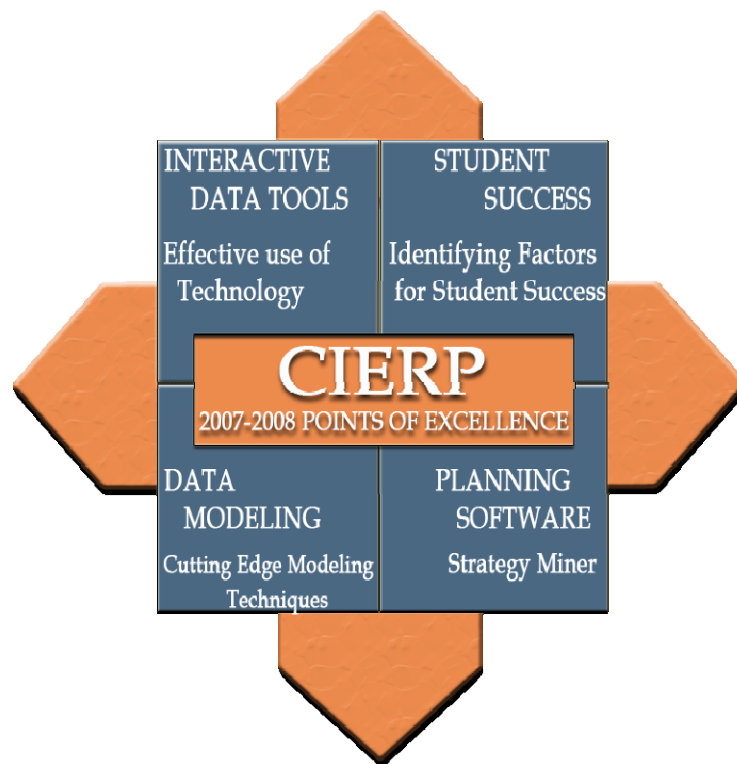

## Acknowledgements

### Special thanks to the following individuals who assisted in the creation of this Fact Book:

Cynthia M. Edgar	Office of the Vice Provost for Undergraduate Studies and Dean of University College
Carol Kelley	Library
Charlie Martinez	Budget Office
Audrey Price	Institutional Advancement
Joanne Richardson	Financial Services
Kathy K. Stein	Tutoring and Learning Center
Sandra Vasquez	Equal Opportunity/Affirmative Action
Ron Williams	Financial Aid

### And to the staff of the Center for Institutional Evaluation, Research and Planning:

Roy Mathew, Ph.D.	Director
Cathe Lester, Ph.D.	Associate Director
Denise Carrejo, Ph.D.	Assistant Director
Angelina Gleichauf	Research Associate
Myoung Yee Kim	Research Associate
John Warren	Research Associate
Ulises Arnold	Research Assistant
Moses Pologne	Research Assistant
Bereket Weldeslassie	Research Assistant
Xiaojing Wang	Data Analyst
Edgar Reyes	Research Technician III
Cynthia Alamillo	Research Technician II
Teresa Morales	Office Supervisor II
Karen Garcia	Administrative Secretary
Indira Gonzalez	Graduate Assistant
Mark Urban	Graduate Assistant
Claudia Ochoa	Undergraduate Assistant